

NOTE: Property corners shown circled were located by actual survey. Bearings are based on

N.C. COORDINATE SYSTEM

PAUL J. FORTI (111)  
DEED: 4389-779

This map was prepared for the purpose of right of way or easement acquisition only and is not intended to be a boundary survey of the property shown.

This plat was prepared under the supervision of  
  
 N.C. Reg. Surveyor No. 2775

KATHERINE W. SPRINGS  
DEED: 920-246  
108

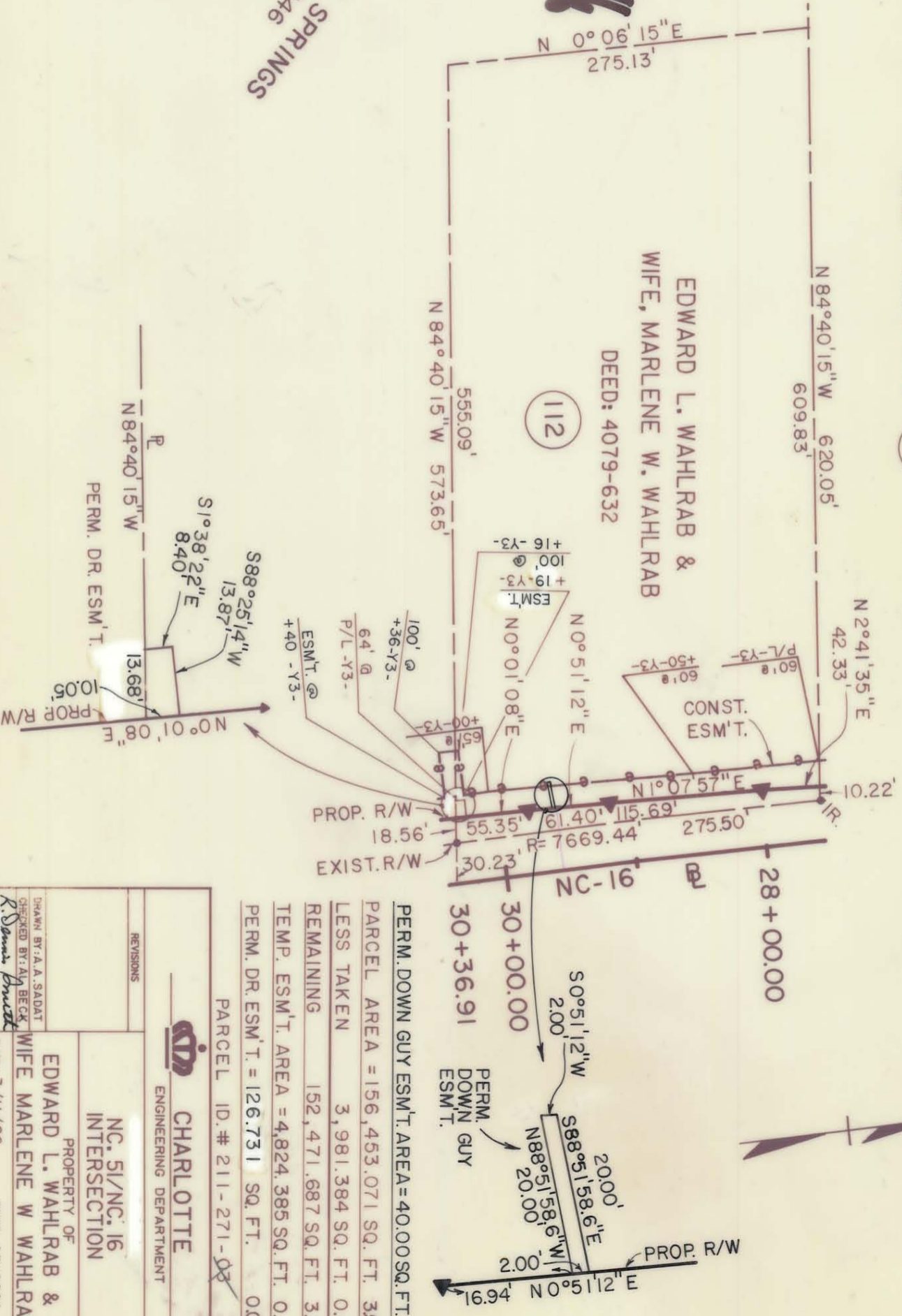

 <b>CHARLOTTE</b> ENGINEERING DEPARTMENT		JOB NO.
REVISIONS		FILE NO.
PROPERTY OF <b>EDWARD L. WAHLRAB &amp; WIFE MARLENE W WAHLRAB</b>		SHEET
NC. 51/NC. 16 INTERSECTION		OF
DRAWN BY: A.A. SADAT CHECKED BY: ALY BECK R. David Brunck SURVEY SUPERVISOR	DATE: 3/11/86 SCALE 1"=100'	

<b>PERM. DOWN GUY ESM'T. AREA = 40.00 SQ. FT. 000009 AC.</b>
PARCEL AREA = 156,453.071 SQ. FT. 3,592 AC.
LESS TAKEN 3,981.384 SQ. FT. 0.091 AC.
REMAINING 152,471.687 SQ. FT. 3,501 AC.
TEMP. ESM'T. AREA = 4,824.385 SQ. FT. 0.111 AC.
PERM. DR. ESM'T. = 126.731 SQ. FT. 0003 AC.
PARCEL ID. # 211-271-02

211-271