

Rea Road

N 56°-01'-37" E 170.37'

S 17°-00'-00" E 281.80 total
162.93'

Cedar Croft Drive

This map was prepared for the purpose of right of way or easement acquisition only, and is not intended to be a boundary survey of the property shown.

RALPH E. and MARY E. BASS
Deed - 4056-942

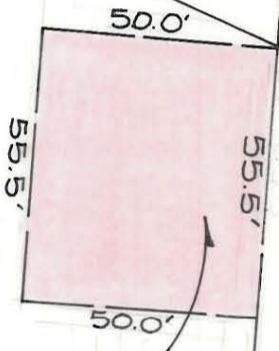

Prop. Temp. Const.
Esmt. - Area = 2775 sq. ft.

S 8°-02'-00" E 42.90'

N 86°-20'-46" E 197.16'

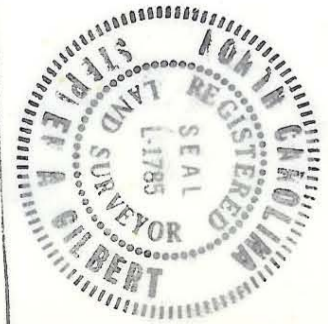

This plat was prepared under my supervision
Stephen A. Gilbert
N. C. Reg. Surveyor No. L-1785

CITY OF CHARLOTTE NORTH CAROLINA DEPARTMENT OF PUBLIC WORKS ENGINEERING DIVISION		JOB NO. 5/2-80
REVISIONS	TEMP CONSTRUCTION ESMT. CEDAR CROFT CULVERT	FILE NO. -021
DRAWN BY R.A.W.	PROPERTY OF RALPH E. BASS	SHEET 4
CHECKED BY C.H.E.	AND WIFE MARY E.	OF 4
CITY ENGINEER	DATE 2/5/80	SCALE 1"=40'

211-282-24135