

I, JACKIE W. BRIM, CERTIFY THAT THIS PLAT WAS PREPARED UNDER MY SUPERVISION AND THAT THE PLAT WAS PREPARED FOR THE PURPOSE OF ACQUISITION AND EASEMENTS ONLY, AND IS NOT INTENDED TO BE A BOUNDARY SURVEY OF PROPERTY SHOWN.

Jackie W. Brim 7-6-2017

JACKIE W. BRIM, NC P.L.S. L-4348 DATE
STATE OF NORTH CAROLINA
COUNTY OF MECKLENBURG

REVIEW OFFICER OF MECKLENBURG COUNTY,
CERTIFY THAT THE MAP OR PLAT TO WHICH THIS CERTIFICATION IS AFFIXED
MEETS ALL STATUTORY REQUIREMENTS FOR RECORDING.

REVIEW OFFICER _____ DATE _____

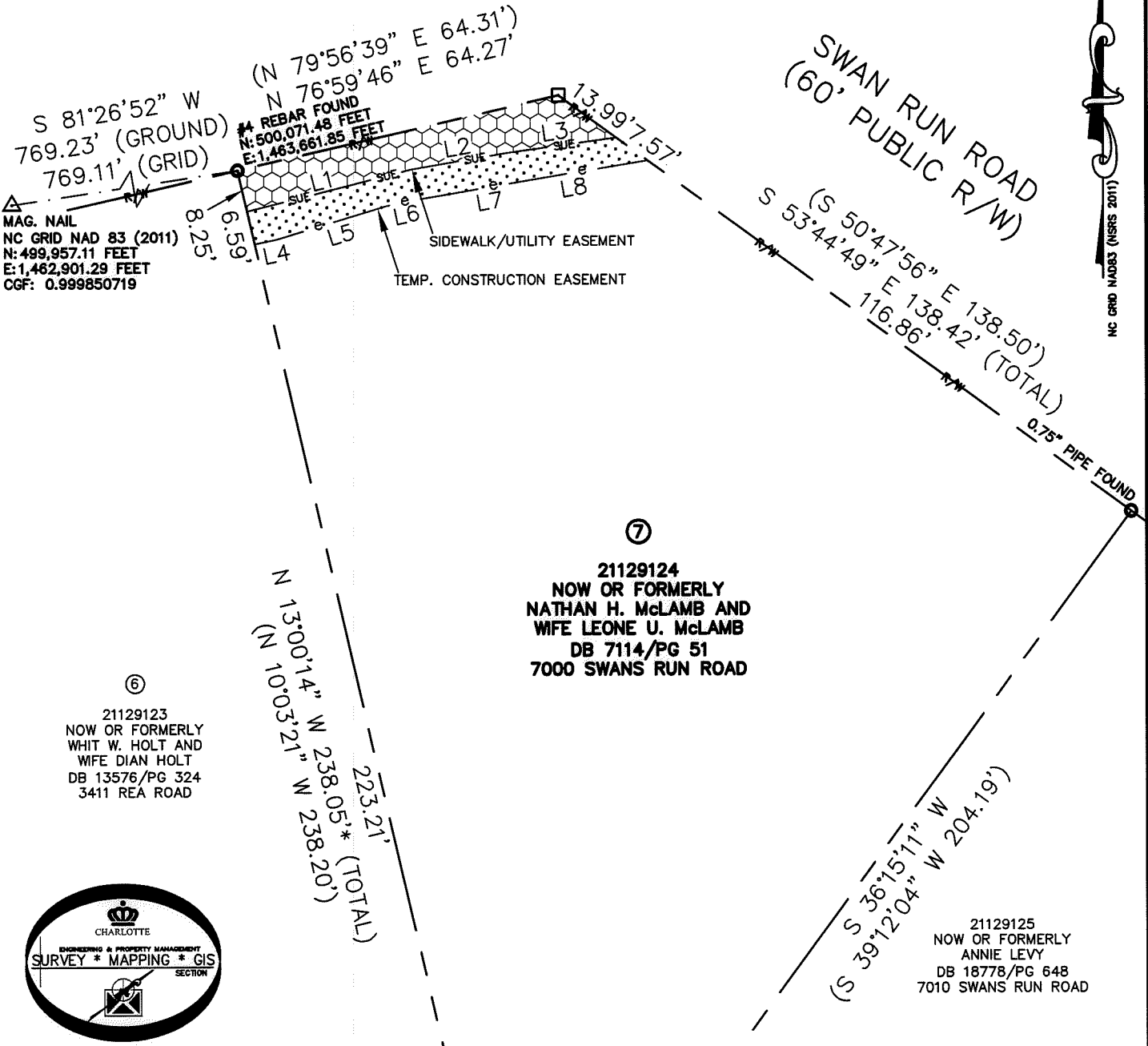
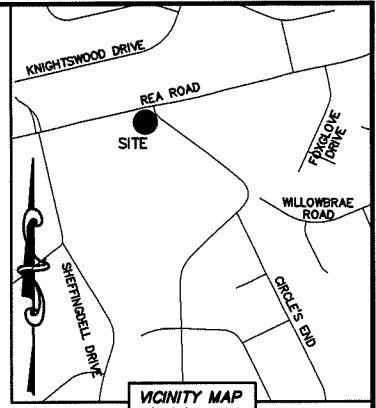
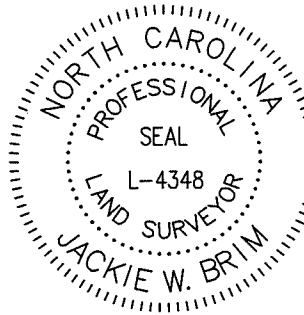

- NOTE:
- 1) BEARINGS AND DISTANCE SHOWN IN PARENTHESIS ARE BASED ON RECORDED INFORMATION.
 - 2) COMPUTED PROJECT DISTANCE - *
 - 3) TOTAL AREA 21,800 SQ.FT.
 - 4) TEMP. CONSTRUCTION EASEMENT 456 SQ.FT.
 - 5) SIDEWALK/UTILITY EASEMENT 572 SQ.FT.
 - 6) TOTAL AREA REMAINING 21,800 SQ.FT.

LEGEND

REBAR OR IRON PIN FOUND

COMPUTED POINT

PROPERTY LINES

EXISTING RIGHT-OF-WAY

TEMP. CONSTRUCTION EASEMENT

SIDEWALK/UTILITY EASEMENT

PREPARED BY:
CITY OF CHARLOTTE
ENGINEERING & PROPERTY MANAGEMENT DEPARTMENT
600 EAST FOURTH STREET
CHARLOTTE, NC 28202
704-336-2291

LINE TABLE		
LINE	LENGTH	BEARING
L1	33.33'	N 75°47'52" E
L2	18.59'	N 80°20'03" E
L3	21.61'	N 82°12'15" E
L4	4.33'	N 78°23'13" E
L5	22.51'	N 73°06'28" E
L6	5.60'	N 78°01'52" E
L7	18.33'	N 80°17'03" E
L8	27.71'	N 80°38'06" E

CHARLOTTE
ENGINEERING & PROPERTY MANAGEMENT DEPARTMENT

REVISIONS	REA ROAD SIDEWALK & PEDESTRIAN SAFETY	JOB NO. PM51215033
		FILE NO. 211-291-24
DRAWN BY LG	PROPERTY OF NOW OR FORMERLY NATHAN H. McLAMB AND WIFE LEONE U. McLAMB CHARLOTTE, MECKLENBURG CO., NC	SHEET 1
DATE		CHECKED BY JWB SURVEY SUPVR.

K:\AutoCad\En_su-LD4\215033\dwg\ReaRoadSidewalkC3D2013.dwg

DB 32276-1