

I, DAVID H. SNIDER, CERTIFY THAT THIS PLAT WAS PREPARED UNDER MY SUPERVISION AND THAT THE PLAT WAS PREPARED FOR THE PURPOSE OF ACQUISITION AND EASEMENTS ONLY, AND IS NOT INTENDED TO BE A BOUNDARY SURVEY OF PROPERTY SHOWN.

*David H. Snider* 8/27/04  
 DAVID H. SNIDER, NC L-2942 DATE

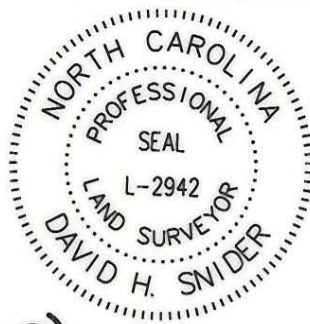

VICINITY MAP (NOT TO SCALE)

**LEGEND**

- IRON PIN FOUND
- #6 REBAR SET
- FEE SIMPLE OUTSIDE EXIST. R/W
- FEE SIMPLE IN EXIST. R/W
- TEMP. CONSTRUCTION EASEMENT
- STORM DRAIN EASEMENT (S.D.E.)

**ACQUISITION BY CITY**  
**RECORDED IN DEED BOOK**  
 17935-706 DEED  
 DATE 10-29-04

**REA ROAD (R/W VARIES)**

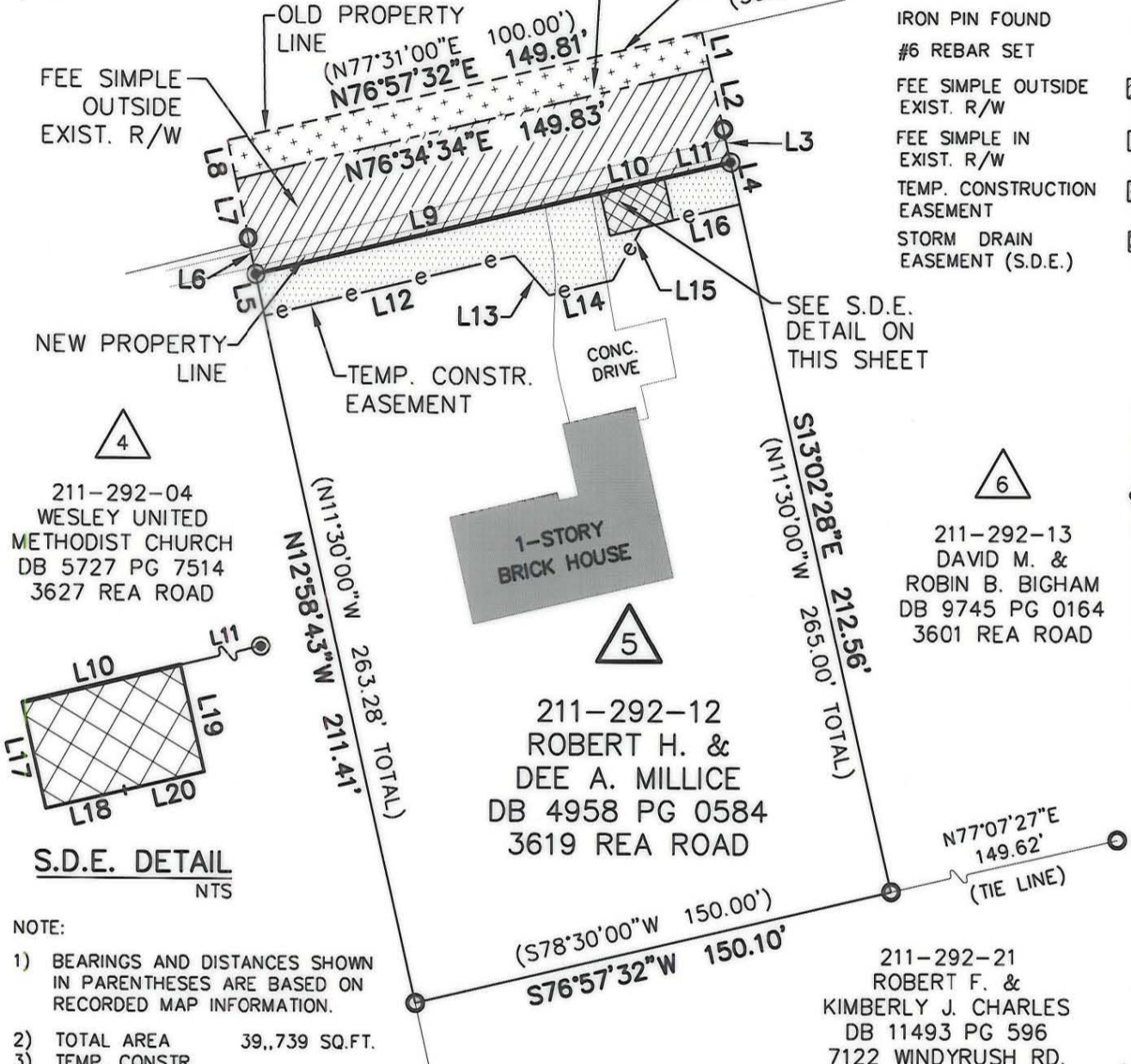

211-292-04  
 WESLEY UNITED  
 METHODIST CHURCH  
 DB 5727 PG 7514  
 3627 REA ROAD

211-292-13  
 DAVID M. &  
 ROBIN B. BIGHAM  
 DB 9745 PG 0164  
 3601 REA ROAD

211-292-12  
 ROBERT H. &  
 DEE A. MILLICE  
 DB 4958 PG 0584  
 3619 REA ROAD

211-292-21  
 ROBERT F. &  
 KIMBERLY J. CHARLES  
 DB 11493 PG 596  
 7122 WINDYRUSH RD.

**S.D.E. DETAIL**  
 NTS

**NOTE:**

- 1) BEARINGS AND DISTANCES SHOWN IN PARENTHESES ARE BASED ON RECORDED MAP INFORMATION.
- 2) TOTAL AREA 39,739 SQ.FT.
- 3) TEMP. CONSTR. EASEMENT 2,041 SQ.FT.
- 4) FEE SIMPLE IN EXIST. R/W 1,722 SQ.FT.
- 5) STORM DRAIN EASEMENT (S.D.E.) 260 SQ.FT.
- 6) FEE SIMPLE OUTSIDE EXIST. R/W 4,365 SQ.FT.
- 7) AREA REMAINING 33,652 SQ.FT.

State of North Carolina  
 County of Mecklenburg

I, \_\_\_\_\_, Review Officer of Mecklenburg County, certify that the map or plat to which this certification is affixed meets all statutory requirements for recording.

Review Officer \_\_\_\_\_ Date \_\_\_\_\_

LINE TABLE					
LINE	LENGTH	BEARING			
L1	11.00	S13°02'28"E	L11	21.00	N76°47'16"E
L2	19.12	S13°02'28"E	L12	79.14	N76°31'01"E
L3	10.29	S13°04'28"E	L13	15.82	S42°12'43"E
L4	12.03	S13°00'46"E	L14	20.07	N76°47'16"E
L5	12.74	N12°56'31"W	L15	17.87	N29°09'21"E
L6	10.96	N13°01'16"W	L16	20.96	N76°24'24"E
L7	17.89	N12°58'43"W	L17	13.07	S13°12'44"E
L8	12.00	N12°58'43"W	L18	10.00	N76°24'24"E
L9	108.85	N76°47'16"E	L19	12.93	N13°12'44"W
L10	20.00	N76°47'16"E	L20	10.00	N76°24'24"E

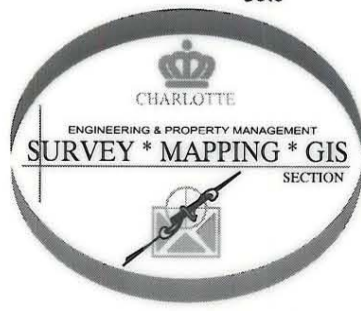

PREPARED BY:  
 CITY OF CHARLOTTE  
 ENGINEERING & PROPERTY  
 MANAGEMENT  
 600 EAST FOURTH STREET  
 CHARLOTTE, NC 28202  
 704-336-2291

**CHARLOTTE**  
 ENGINEERING & PROPERTY MANAGEMENT

<b>REVISIONS</b> 2) 8/04-HOUSE ADDED 1) 2/04-TCE, SDE, FEE SIMPLE OUTSIDE R/W REV. SCALE 1"=50' DRAWN BY: DLB DATE 12/22/03	<b>REA ROAD</b> <b>OLDE PROVIDENCE ELEMENTARY</b> PROPERTY ACQUISITION OWNER: ROBERT H. & DEE A. MILLICE CHARLOTTE, MECKLENBURG CO., NC	JOB NO. 201026 FILE NO. 5_292-12 SHEET 1 OF 1
--	---	--

CHECKED BY SURVEY SUPVR. *DH*

211-292-12