

I, DAVID H. SNIDER, CERTIFY THAT THIS PLAT WAS PREPARED UNDER MY SUPERVISION AND THAT THE PLAT WAS PREPARED FOR THE PURPOSE OF ACQUISITION AND EASEMENTS ONLY, AND IS NOT INTENDED TO BE A BOUNDARY SURVEY OF PROPERTY SHOWN.

*David H. Snider 02/10/04*  
 DAVID H. SNIDER, NC P.L.S. L-2942 DATE

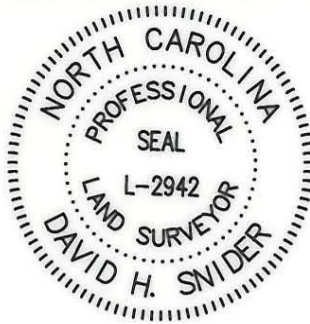

VICINITY MAP (NOT TO SCALE)

**LEGEND**

- IRON PIN FOUND
- #6 REBAR SET
- FEE SIMPLE OUTSIDE EXIST. R/W
- FEE SIMPLE IN EXIST. R/W
- TEMP. CONSTRUCTION EASEMENT

**REA ROAD (R/W VARIES)**

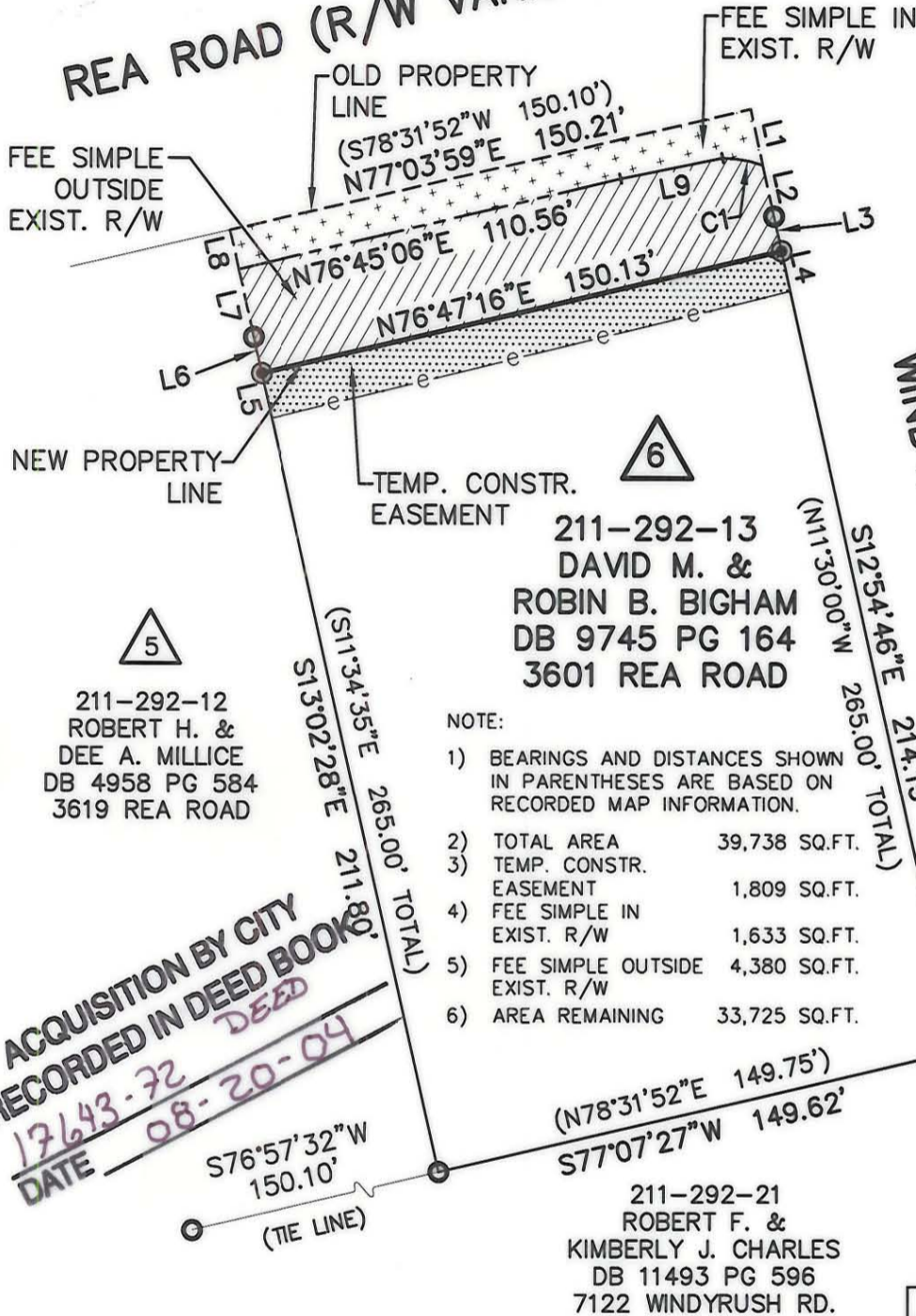

**NOTE:**

- 1) BEARINGS AND DISTANCES SHOWN IN PARENTHESES ARE BASED ON RECORDED MAP INFORMATION.
- 2) TOTAL AREA 39,738 SQ.FT.
- 3) TEMP. CONSTR. EASEMENT 1,809 SQ.FT.
- 4) FEE SIMPLE IN EXIST. R/W 1,633 SQ.FT.
- 5) FEE SIMPLE OUTSIDE EXIST. R/W 4,380 SQ.FT.
- 6) AREA REMAINING 33,725 SQ.FT.

**CURVE TABLE**

CURVE	RADIUS	LENGTH	CHORD	BEARING
C1	36.25	11.50	11.46	N80°08'28"W

**LINE TABLE**

LINE	LENGTH	BEARING
L1	15.58	S12°54'46"E
L2	14.35	S12°54'46"E
L3	9.75	S12°54'46"E
L4	11.32	S12°54'46"E
L5	12.79	S13°02'28"E
L6	10.29	S13°02'28"E
L7	19.12	S13°02'28"E
L8	11.00	S13°02'28"E
L9	29.08	N78°32'04"E

State of North Carolina  
 County of Mecklenburg

I, \_\_\_\_\_, Review Officer of Mecklenburg County, certify that the map or plat to which this certification is affixed meets all statutory requirements for recording.

Review Officer \_\_\_\_\_ Date \_\_\_\_\_

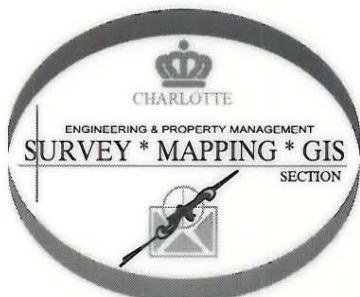

PREPARED BY:  
 CITY OF CHARLOTTE  
 ENGINEERING & PROPERTY  
 MANAGEMENT  
 600 EAST FOURTH STREET  
 CHARLOTTE, NC 28202  
 704-336-2291



CHARLOTTE

ENGINEERING & PROPERTY MANAGEMENT

REVISIONS	JOB NO.
1) 2/04-TCE & FEE SIMPLE OUTSIDE R/W REVISED	201026
SCALE 1"=50'	FILE NO. 6_292-13
DRAWN BY: DLB	SHEET 1
DATE 12/22/03	OF 1

**REA ROAD • OLDE PROVIDENCE ELEMENTARY**

PROPERTY ACQUISITION  
 OWNER: DAVID M. & ROBIN B. BIGHAM  
 CHARLOTTE, MECKLENBURG CO., NC

CHECKED BY SURVEY SUPVR. *DLB*

211-292-13