

I, JACKIE W. BRIM, CERTIFY THAT THIS PLAT WAS PREPARED UNDER MY SUPERVISION AND THAT THE PLAT WAS PREPARED FOR THE PURPOSE OF ACQUISITION AND EASEMENTS ONLY, AND IS NOT INTENDED TO BE A BOUNDARY SURVEY OF PROPERTY SHOWN.

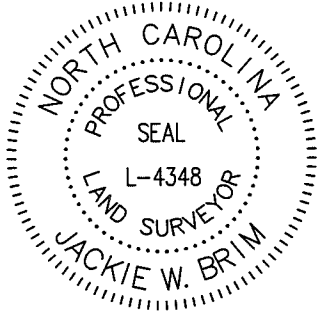
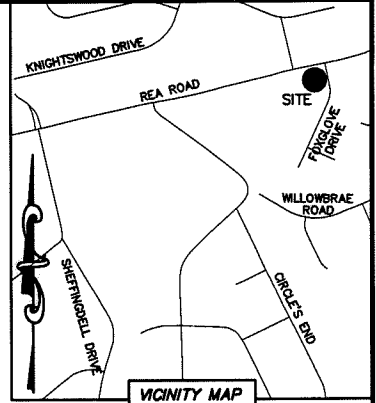

*Jackie W. Brim* 7-6-2017  
 JACKIE W. BRIM, NC P.L.S. L-4348 DATE

- NOTE:
- 1) BEARINGS AND DISTANCE SHOWN IN PARENTHESIS ARE BASED ON RECORDED INFORMATION.
  - 2) COMPUTED PROJECT DISTANCE - \*
  - 3) TOTAL AREA 14,138 SQ.FT.
  - 4) TEMP. CONSTRUCTION EASEMENT 51 SQ.FT.
  - 5) SIDEWALK/UTILITY EASEMENT 18 SQ.FT.
  - 6) TOTAL AREA REMAINING 14,138 SQ.FT.

STATE OF NORTH CAROLINA  
 COUNTY OF MECKLENBURG

I, \_\_\_\_\_ REVIEW OFFICER OF MECKLENBURG COUNTY, CERTIFY THAT THE MAP OR PLAT TO WHICH THIS CERTIFICATION IS AFFIXED MEETS ALL STATUTORY REQUIREMENTS FOR RECORDING.

REVIEW OFFICER \_\_\_\_\_ DATE \_\_\_\_\_

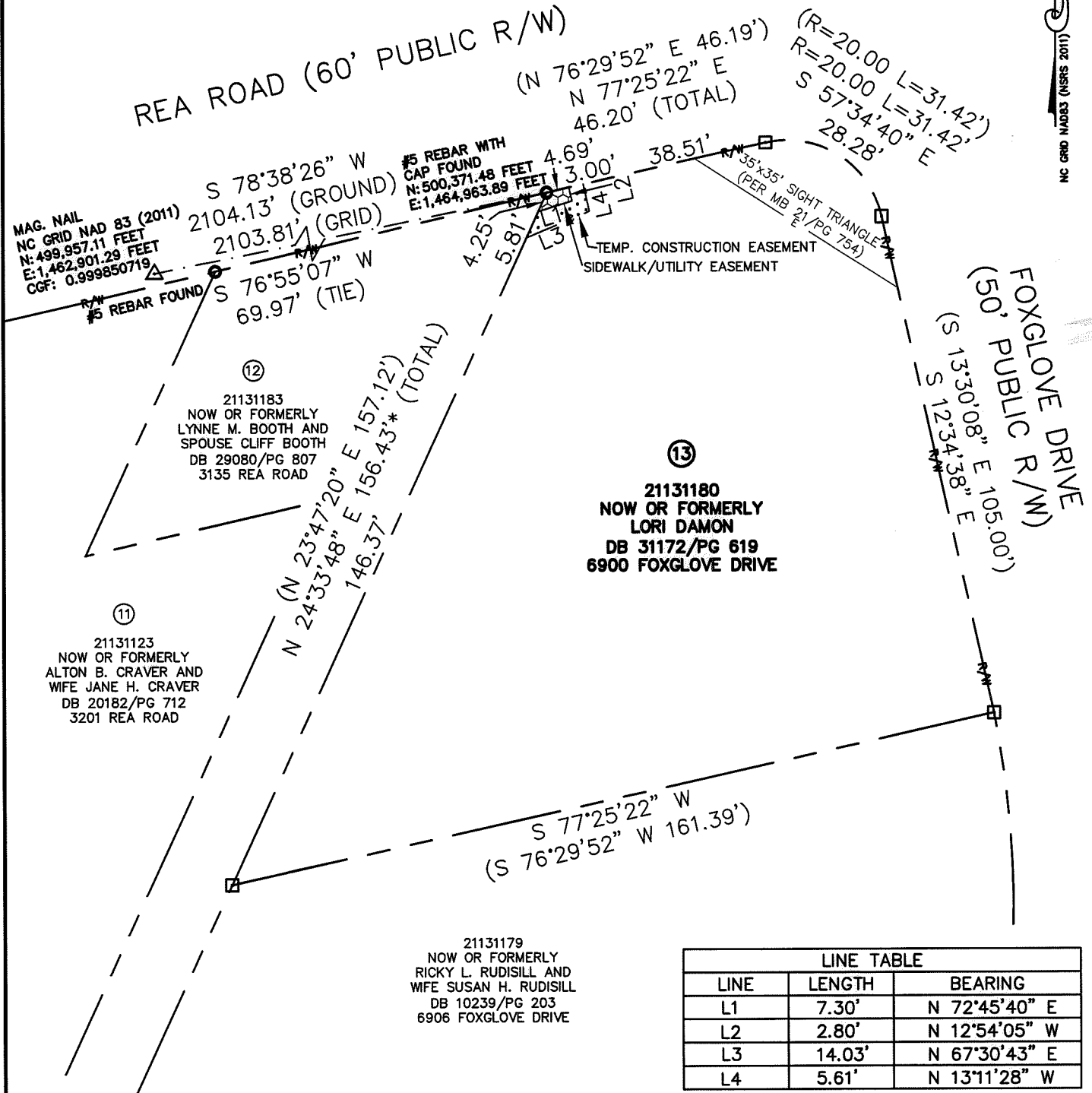

PREPARED BY:  
 CITY OF CHARLOTTE  
 ENGINEERING & PROPERTY MANAGEMENT DEPARTMENT  
 600 EAST FOURTH STREET  
 CHARLOTTE, NC 28202  
 704-336-2291

**CHARLOTTE**  
 ENGINEERING & PROPERTY MANAGEMENT DEPARTMENT

**REVISIONS**

**REA ROAD SIDEWALK & PEDESTRIAN SAFETY**

**PROPERTY OF**  
 NOW OR FORMERLY  
 LORI DAMON  
 CHARLOTTE, MECKLENBURG CO., NC

**SCALE**  
 1" = 30'

**DATE** \_\_\_\_\_ **CHECKED BY** JWB **SURVEY SUPVR.**

**JOB NO.** PM51215033  
**FILE NO.** 211-311-80  
**SHEET** 1  
**OF** 1

K:\AutoCad\En\_su-LD4\215033\dwg\ReaRoadSidewalkC3D2013.dwg

DB 32097-309