

BROADFIELD ROAD

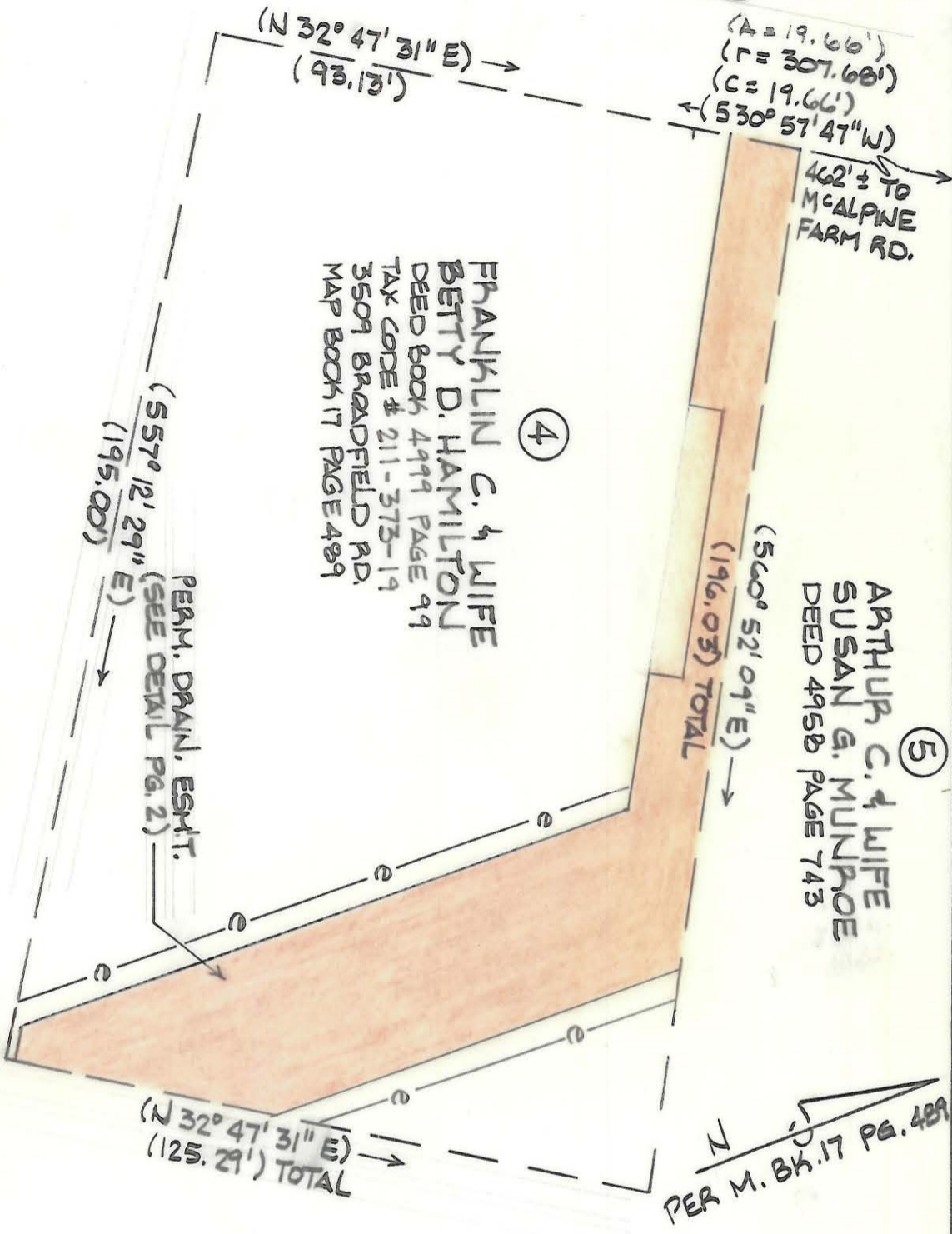

TOTAL AREA (BY DEED): 23,217 SQ. FT. = .533 AC.
 PERM. DRAINAGE ESM'T ACQUIRED: 4802 SQ. FT. = .110 AC.

⑤
 ARTHUR C. & WIFE
 SUSAN G. MUNROE
 DEED 4958 PAGE 743

④
 FRANKLIN C. & WIFE
 BETTY D. HAMILTON
 DEED BOOK 4999 PAGE 99
 TAX CODE # 211-373-19
 3509 BROADFIELD RD.
 MAP BOOK 17 PAGE 489

(N 32° 47' 31" E)
 (125.29') TOTAL

PER M. BK. 17 PG. 489

THIS PLAT WAS PREPARED UNDER MY SUPERVISION.
R. Dennis Smith
 N.C. REG. SURVEYOR NO. L-1482

NOTE:
 BEARINGS AND DISTANCES SHOWN IN PARENTHESES ARE TAKEN FROM MAP BOOK 17, PAGE 489. OTHER BEARINGS AND DISTANCES CALCULATED FROM MAP BOOK INFORMATION.

THIS MAP WAS PREPARED FOR THE PURPOSE OF EASEMENT ACQUISITION ONLY, AND IS NOT INTENDED TO BE A BOUNDARY SURVEY OF THE TOTAL PROPERTY SHOWN.

PROPERTY CORNERS SHOWN AS OPEN CIRCLES WERE LOCATED BY ACTUAL SURVEY.

②
 WILLIAM E. & WIFE
 EMILY H. HECK
 DEED 3954 PAGE 571

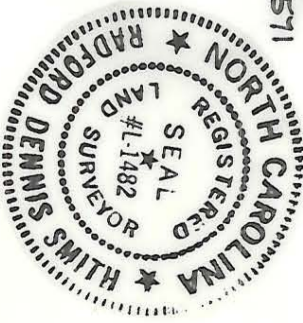

 CHARLOTTE ENGINEERING DEPARTMENT		JOB NO. 512-08
REVISIONS Δ 1-29-90 DETECTED 7.4.57 M. 1358	MONTIBELLO STORM DRAINAGE IMPROVEMENTS PHASE 2	FILE NO. 526
DRAWN BY D.S. CHECKED BY SURVEY SUPV. <i>RDS</i>	PROPERTY OF FRANKLIN C. & WIFE, BETTY D. HAMILTON	SHEET 1 OF 2
DATE 7-7-09 SCALE 1" = 30'		

NOT ACQUIRED
 211-373-19