

I, STEVEN A. AMOS, CERTIFY THAT THIS PLAT WAS PREPARED UNDER MY SUPERVISION AND THAT THE PLAT WAS PREPARED FOR THE PURPOSE OF ACQUISITION AND EASEMENTS ONLY, AND IS NOT INTENDED TO BE A BOUNDARY SURVEY OF PROPERTY SHOWN.

Steven A. Amos 10/10
 STEVEN A. AMOS, NC PLS L-4520 DATE

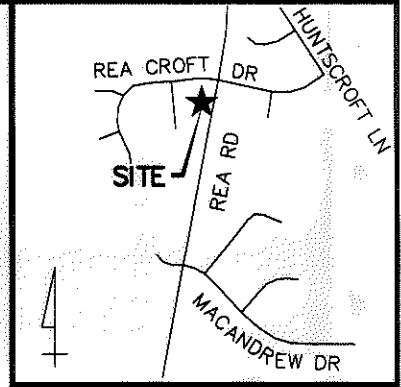
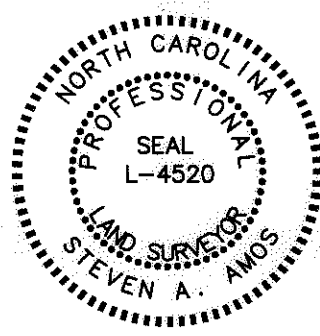

VICINITY MAP (NOT TO SCALE)

State of North Carolina
 County of Mecklenburg

I, _____, Review Officer of Mecklenburg County, certify that the map or plat to which this certification is affixed meets all statutory requirements for recording.

Review Officer _____ Date _____

LEGEND

○ IRON PIN FOUND

▨ TEMP. CONSTRUCTION EASEMENT

REVISIONS:

1. 1-11-10 SAA REVISED TEMP ESMT

LINE TABLE		
LINE	BEARING	LENGTH
L1	N86°58'37"W	5.03
L2	N18°05'43"E	70.43
L3	S81°56'34"E	5.10
L4	S12°00'36"W	69.99

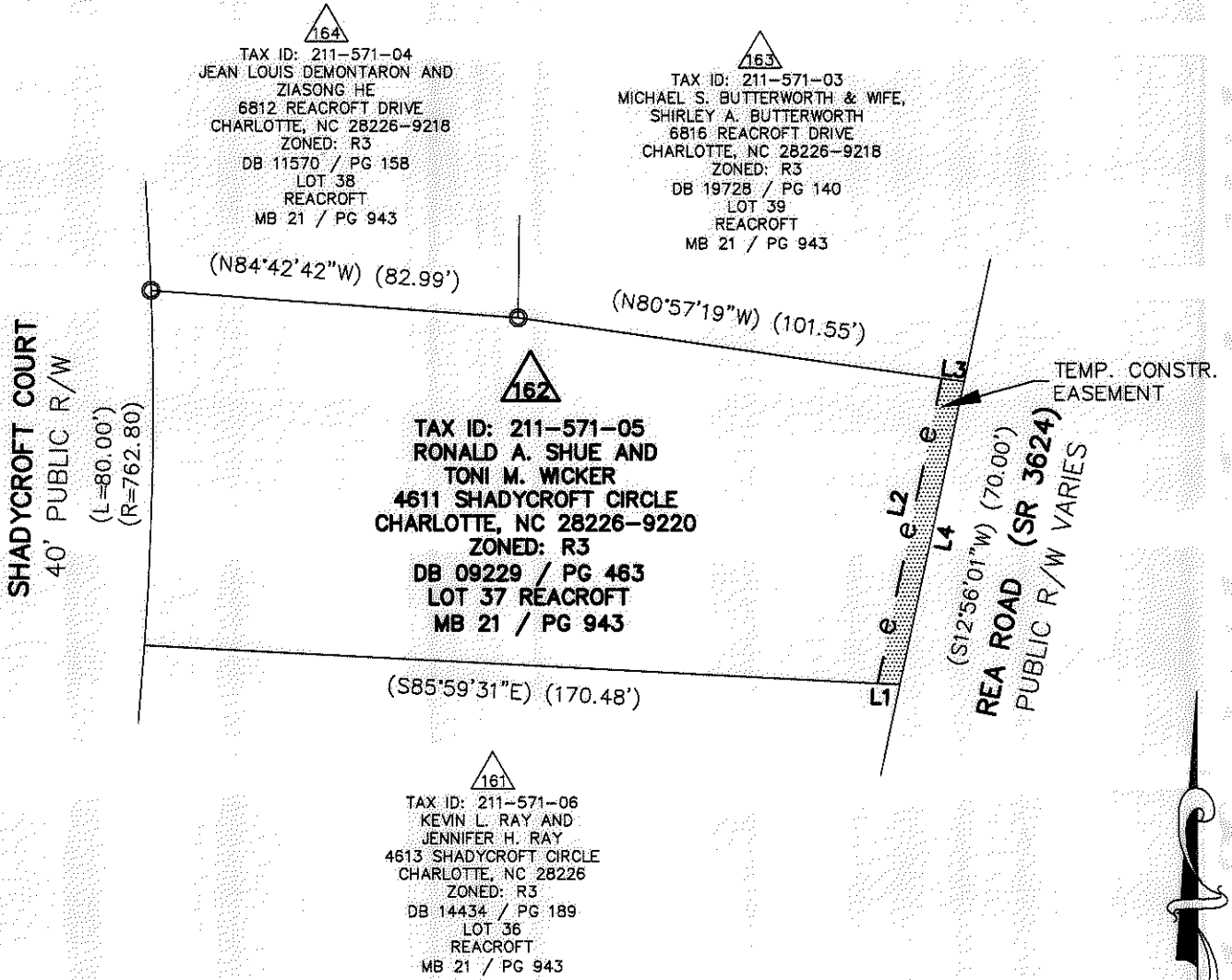

NOTES:

- 1) BEARINGS AND DISTANCES SHOWN IN PARENTHESES ARE BASED ON RECORDED MAP INFORMATION.
- 2) TOTAL AREA: 13,468 SQ.FT.
- 3) TEMP. CONSTR. EASEMENT: 353 SQ.FT.

PREPARED BY:
 STEWART ENGINEERING, INC
 200 S. COLLEGE ST. SUITE 720
 CHARLOTTE, NC 28202
 704-334-7925

		CHARLOTTE	
ENGINEERING & PROPERTY MANAGEMENT			
REVISIONS	REA ROAD IMPROVEMENTS		JOB NO. 512-03-010
			FILE NO. Z8049_EX EXHIBITS
SCALE 1"=40'		PROPERTY ACQUISITION RONALD A. SHUE AND TONI M. WICKER CHARLOTTE, MECKLENBURG CO., NC	
DRAWN BY RCT	DATE 10-7-08		SHEET 1
CHECKED BY			SURVEY SUPVR. SAA

NC GRID
NAD 83 2007

605-705-9055