

I, STEVEN A. AMOS, CERTIFY THAT THIS PLAT WAS PREPARED UNDER MY SUPERVISION AND THAT THE PLAT WAS PREPARED FOR THE PURPOSE OF ACQUISITION AND EASEMENTS ONLY, AND IS NOT INTENDED TO BE A BOUNDARY SURVEY OF PROPERTY SHOWN.

Steven A. Amos 10/20/09
 STEVEN A. AMOS, NC PLS L-4520 DATE

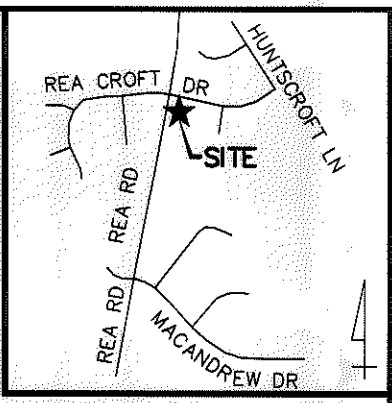
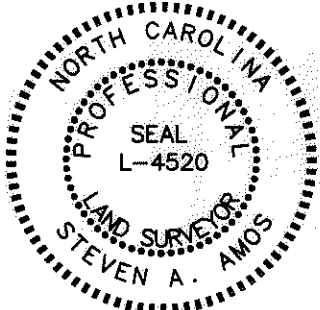

VICINITY MAP (NOT TO SCALE)

State of North Carolina
 County of Mecklenburg

I, _____, Review Officer of Mecklenburg County, certify that the map or plat to which this certification is affixed meets all statutory requirements for recording.

Review Officer _____ Date _____

LEGEND

- ⊗ PK NAIL FOUND
- ⊠ CONCRETE MONUMENT FOUND
- ⊙ #6 REBAR SET
- ⊙ IRON PIN FOUND
- ▨ TEMP. CONSTRUCTION EASEMENT

LINE TABLE		
LINE	BEARING	LENGTH
L1	S06°41'31"E	48.20
L2	N78°09'57"W	15.37
L3	N11°54'35"E	45.70

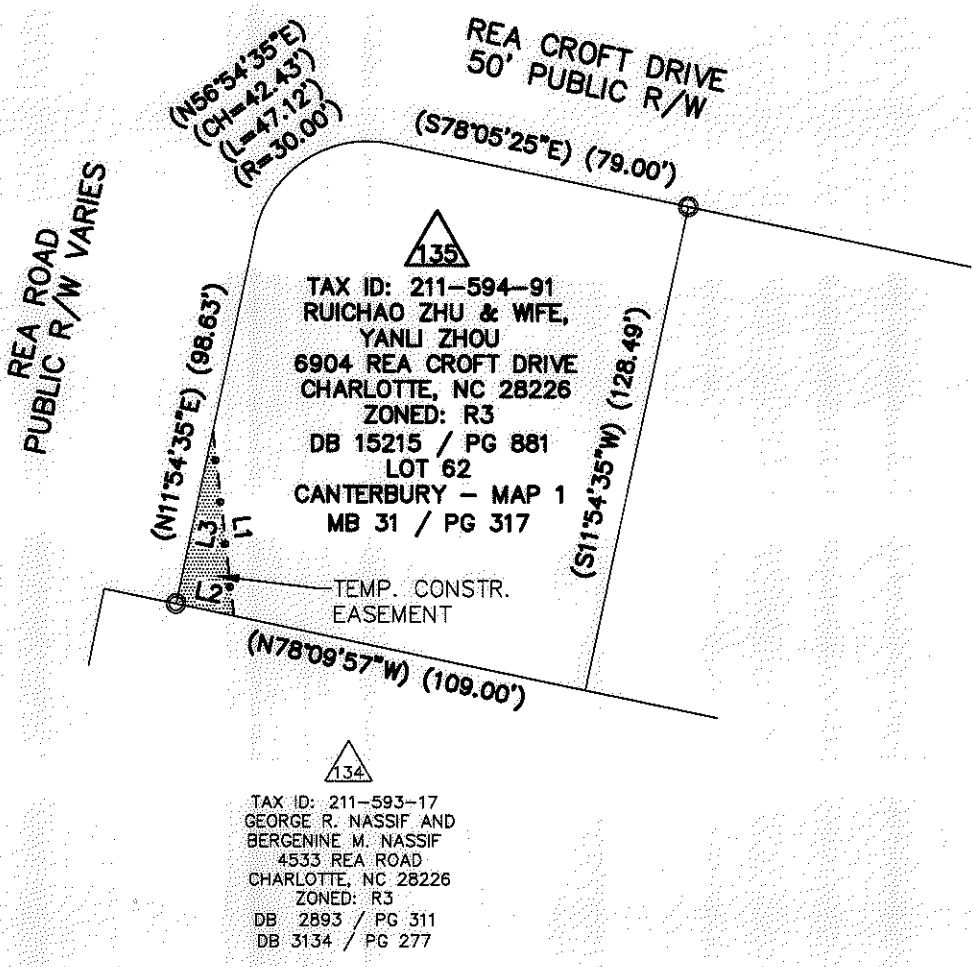

NOTES:

- 1) BEARINGS AND DISTANCES SHOWN IN PARENTHESES ARE BASED ON RECORDED MAP INFORMATION.
- 2) TOTAL AREA: 13,822 SQ.FT.
- 3) TEMP. CONSTR. EASEMENT: 351 SQ.FT.
- 4) AREA REMAINING: 13,822 SQ.FT.

PREPARED BY:
 STEWART ENGINEERING, INC
 200 S. COLLEGE ST. SUITE 720
 CHARLOTTE, NC 28202
 704-334-7925
 FIRM # C-1051

		CHARLOTTE ENGINEERING & PROPERTY MGMT.
REVISIONS	REA ROAD IMPROVEMENTS	JOB NO. 512-03-010
		FILE NO. Z8049_EX EXHIBITS
SCALE 1"=50'		SHEET 1
DRAWN BY JRG		OF 1
DATE 10-7-08		CHECKED BY SURVEY SUPVR. SAA

NC GRID
 NAD 83 2007
 11072 REA RD MAP 2047
 PG 446-450