

NOTE: PROPERTY CORNERS SHOWN AS OPEN CIRCLES WERE LOCATED BY ACTUAL SURVEY. BEARINGS AND DISTANCES SHOWN IN PARENTHESES ARE BASED ON DEED INFORMATION.

This plat was prepared under my supervision
Robert L. Blackwelder
 N. C. Reg. Surveyor No. L-2774

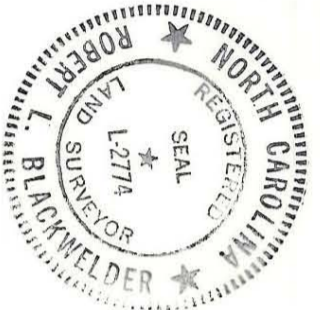

TOTAL AREA (BY DEED) 849,906 S.F. = 19.51 AC.
 AREA ACQUIRED 4,701 S.F. = .108 AC.
 PERM. DRAINAGE ESM'T 216 S.F. = .005 AC.
 AREA REMAINING 844,989 S.F. = 19.397 AC.
 TEMP. CONST. ESM'T. 4,021 S.F. = .092 AC.

THIS MAP WAS PREPARED FOR THE PURPOSE OF PROPERTY ACQUISITION ONLY, AND IS NOT INTENDED TO BE A BOUNDARY SURVEY OF THE TOTAL PROPERTY SHOWN.

CARMEL ROAD

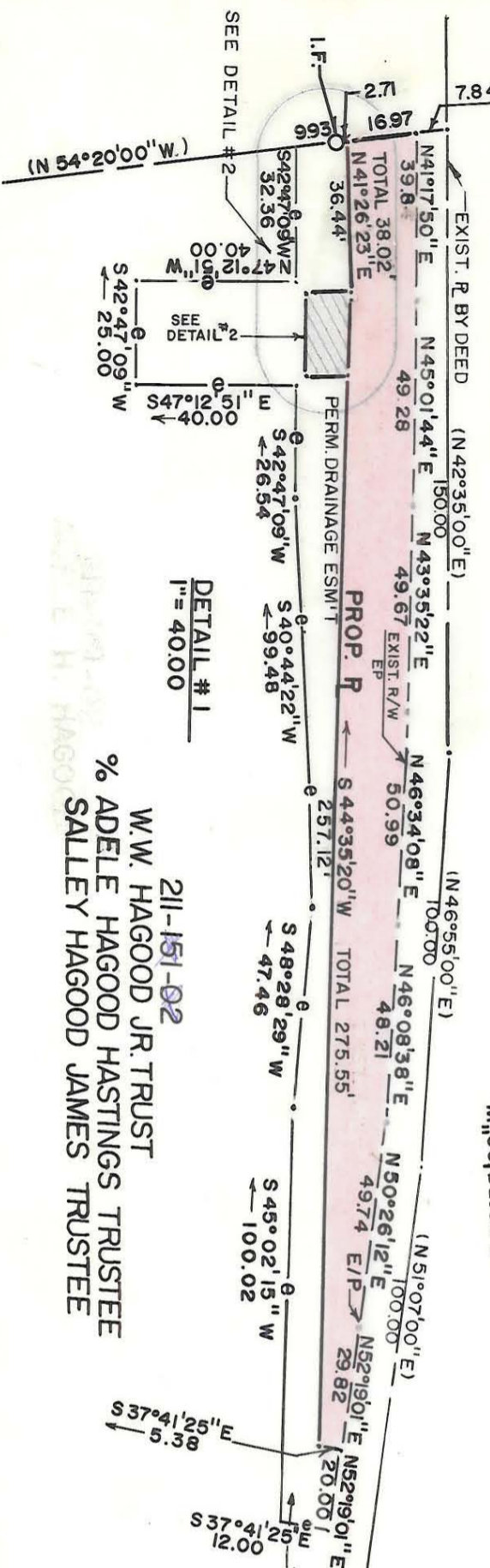

DETAIL #2
 PROP. PERM. DRAINAGE ESM'T
 N.T.S.

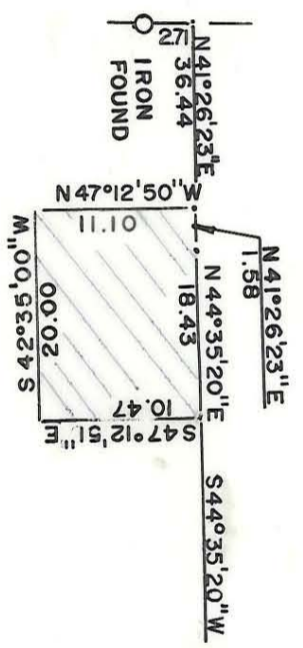

WILLIAMSBURG
 AT CARMEL
 MB 20-108

21-151-03
 CARMEL HILLS
 DB 4019-740

21-151-02
 W.W. HAGOOD JR. TRUST
 % ADELE HAGOOD HASTINGS
 TRUSTEE
 SALLEY HAGOOD JAMES

21-151-01
 W.W. HAGOOD JR. TRUST
 % ADELE HAGOOD HASTINGS
 TRUSTEE
 SALLEY HAGOOD JAMES

CARMEL RD.

CAMILLA DRIVE

CAMILLA DRIVE



21-151-02
 W.W. HAGOOD JR. TRUST
 % ADELE HAGOOD HASTINGS TRUSTEE
 SALLEY HAGOOD JAMES TRUSTEE

DETAIL #1
 1" = 40.00'

<p>CHARLOTTE ENGINEERING DEPARTMENT</p>		JOB NO. 589091
PROPERTY TO BE ACQUIRED BY THE CITY OF CHARLOTTE CARMEL ROAD NORTH OF KNAPDALE LN. PROPERTY OF W.W. HAGOOD JR. TRUST		FILE NO.
REVISIONS 9/5/90 NAME CHANGE NC	DRAWN BY BHA	SHEET 1
CHECKED BY RLB	SURVEY SUPVR. DATE FEB 12, 1990	OF 10
SCALE 1" = 400'		

21-151-032-99