

313

TULL ASSOCIATES, a
N.C. LIMITED PARTNERSHIP
DEED: 5538 - 560

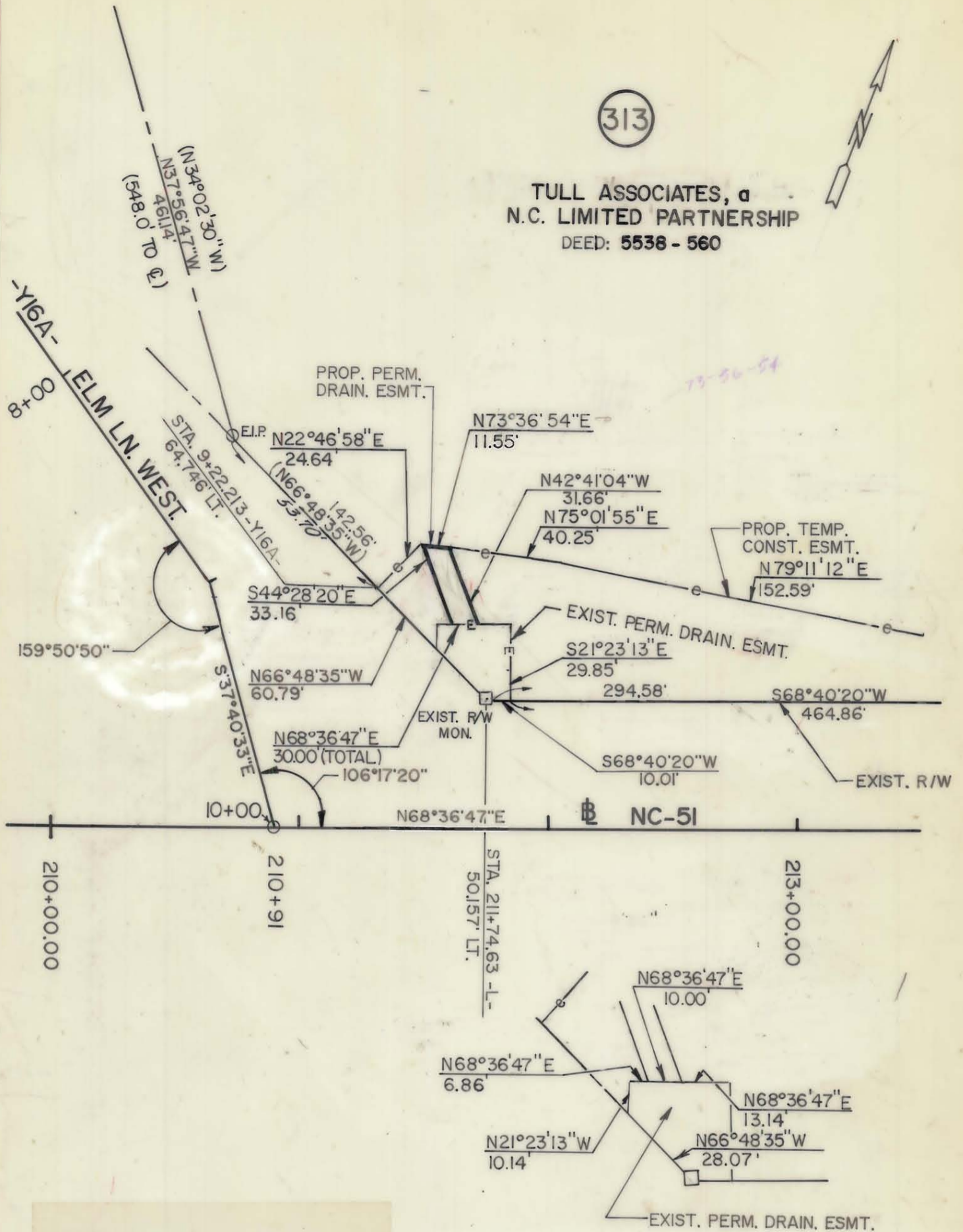

NOTE: Property corners shown circled were located by actual survey. Bearings and distances shown in parenthesis are based on deed information. Bearings are based on

N.C. COORDINATE SYSTEM

This map was prepared for the purpose of right-of-way or easement acquisition only, and is not intended to be a boundary survey of the property shown.

This plat was prepared under my supervision Allen E. Beck

N.C. Reg. Surveyor No. 3028

PROP. PERM. DRAIN. ESMT. = 316 SQ. FT. 0.007 AC.

THIS SHEET

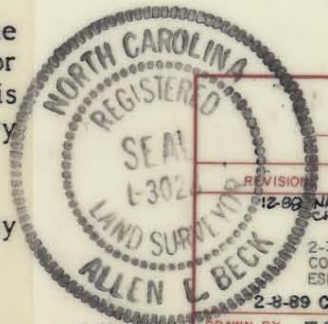

PARCEL ID.# 211-212-07

CHARLOTTE
ENGINEERING DEPARTMENT

| | | |
|--|---|-----------------|
| REVISION 12-88 NAME CHANGE | PROPOSED R/W | JOB NO. |
| 2-3-89 CONST. ESMTS. | NC-51 PHASE III | FILE NO. |
| 2-8-89 CHORD | PROPERTY OF TULL ASSOCIATES, a N.C. LIMITED PARTNERSHIP | SHEET 313B/6 |
| DRAWN BY T.R.H. CHECKED BY A.B. R. D. Smith SURVEY SUPVR. | DATE 3-18-88 | OF 87 |
| 2-22-89 SLOPE ESMT. 3-30-89 SLOPE AND CONST. ESMT. | SCALE 1" = 50' | |