

TULL ASSOCIATES, P
N.C. LIMITED PARTNERSHIP

DEED: 5538 - 560

313

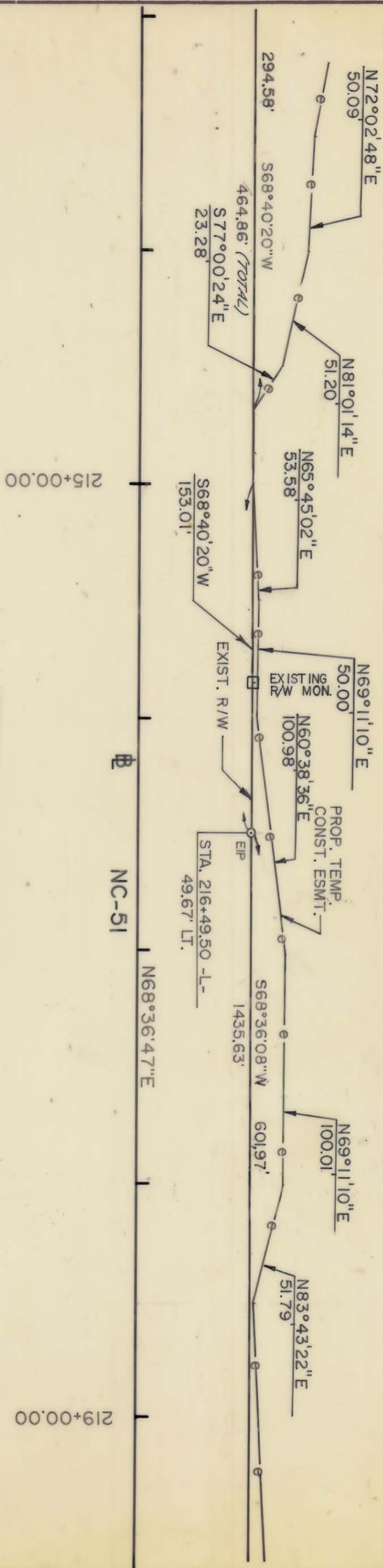

215+00.00

219+00.00

NC-51

N68°36'47\"E

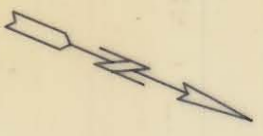

NOTE: Property corners shown circled were located by actual survey. Bearings and distances shown in parenthesis are based on deed information. Bearings are based on

N.C. COORDINATE SYSTEM

This map was prepared for the purpose of right-of-way or easement acquisition only, and is not intended to be a boundary survey of the property shown.

This plat was prepared under my supervision Allen E. Beck

N.C. Reg. Surveyor No. 3028

PARCEL ID # 211-212-07

CHARLOTTE
ENGINEERING DEPARTMENT

PROPOSED R/W
NC-51 PHASE III

PROPERTY OF
TULL ASSOCIATES, P
N.C. LIMITED PARTNERSHIP

REVISIONS 12-89 NAME CHANGE 2-3-89 CONST. ESM'TS 2-8-89 CHORD 2-22-89 SLOPE ESM'T. 10-1-89 CONST. ESM'T.		DRAWN BY L.Y. CHECKED BY A.B. SURVEYED BY R. Beck	
DATE 3-18-88		SCALE 1" = 50'	
JOB NO. 313C/6		SHEET 87	