

456
Stevens, Charles A.
Deed: 4531-494

450
Rieves, Eugene Lambert
& Wife Adelene
Deed: 1607-241

Blue, Daniel W.
Deed: 4969-310

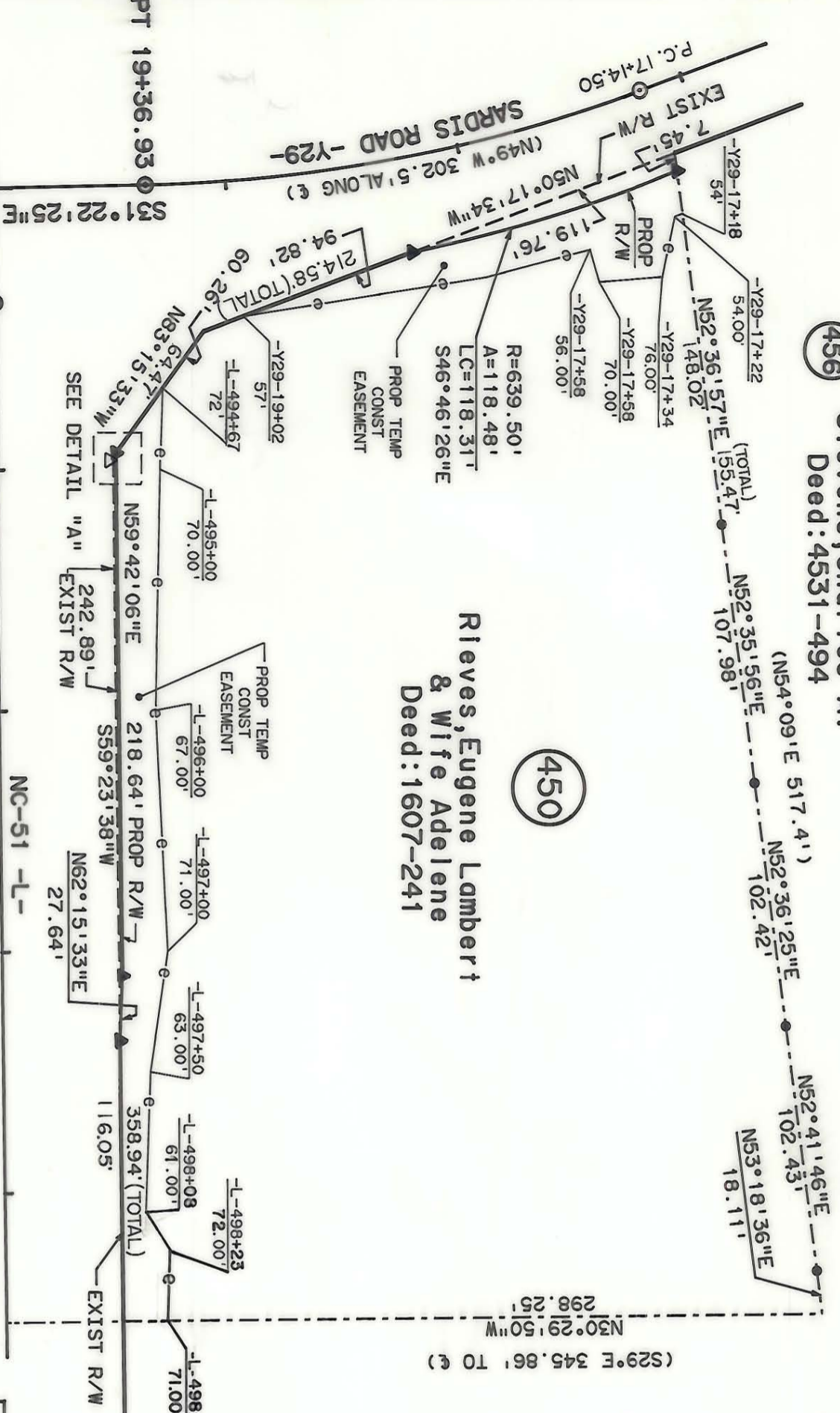

PT 19+36.93
 S31°22'25"E
 P.T. 494+30.97
 POC STA 493+83.35 -L- =
 POT STA 20+00.00 -Y29-

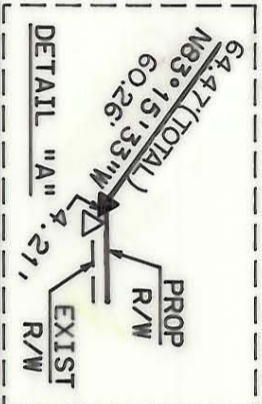

PARCEL AREA (BY DEED) =
 119,135.59 SQ. FT. 2.735 AC.
 LESS TAKEN=1096.34 SQ FT 0.025 AC
 REMAINING=118039.25 SQ FT 2.710 AC
 PROP. TEMP. CONST. ESMT.=9406.50 SQ FT. 0.216 AC
 THIS PARCEL

NOTE: Property corners shown circled were located by actual survey. Bearings and distances shown in parenthesis are based on deed information. Bearings are based on N.C. COORDINATE SYSTEM.

This map was prepared for the purpose of right-of-way or easement acquisition only, and is not intended to be a boundary survey of the property shown.

This plat was prepared under my supervision
William G. Rowland
 N.C. Reg Surveyor No L-3083

PARCEL ID. *213-Z1-X

		PROPOSED R/W	JOB NO.
		NC-SIPHASE IV	FILE NO.
PROPERTY OF		Rieves, Eugene Lambert & Wife Adelene	SHEET 450A/1
REVISIONS	DRAWN BY: DMP	CHECKED BY: KBB	DATE: 6-14-88
SCALE: 1" = 60'			

213-021-67 TO 73