

INSET LINE NO.	BEARING	DISTANCE
1	N 63°-56'-37"E	19.84'
2	S 26°-03'-23"E	2.00'
3	S 63°-56'-37"W	19.26'
4	S 8°-20'-06"E	19.26'
5	S 81°-39'-54"W	2.00'
6	N 8°-20'-06"W	19.00'
7	S 81°-39'-54"W	8.50'
8	N 8°-20'-06"W	2.00'
9	N 81°-39'-54"E	9.34'

NOTE:
 PROPERTY CORNERS SHOWN AS OPEN CIRCLES
 WERE LOCATED BY ACTUAL SURVEY. BEARINGS
 AND DISTANCES SHOWN IN PARENTHESIS ARE
 BASED ON DEED INFORMATION. BEARINGS ARE
 BASED ON DEED 3923-639.

This plat was prepared under my
 supervision R. Dennis Smith
 N. C. Reg. Surveyor No. L-1482

This map was prepared for the purpose
 of right of way or easement acquisition
 only, and is not intended to be a bound-
 any survey of the property shown.

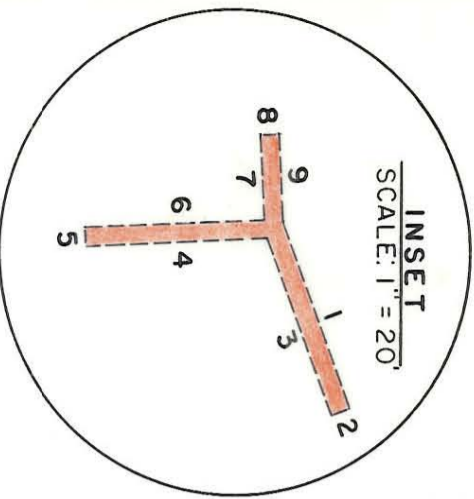
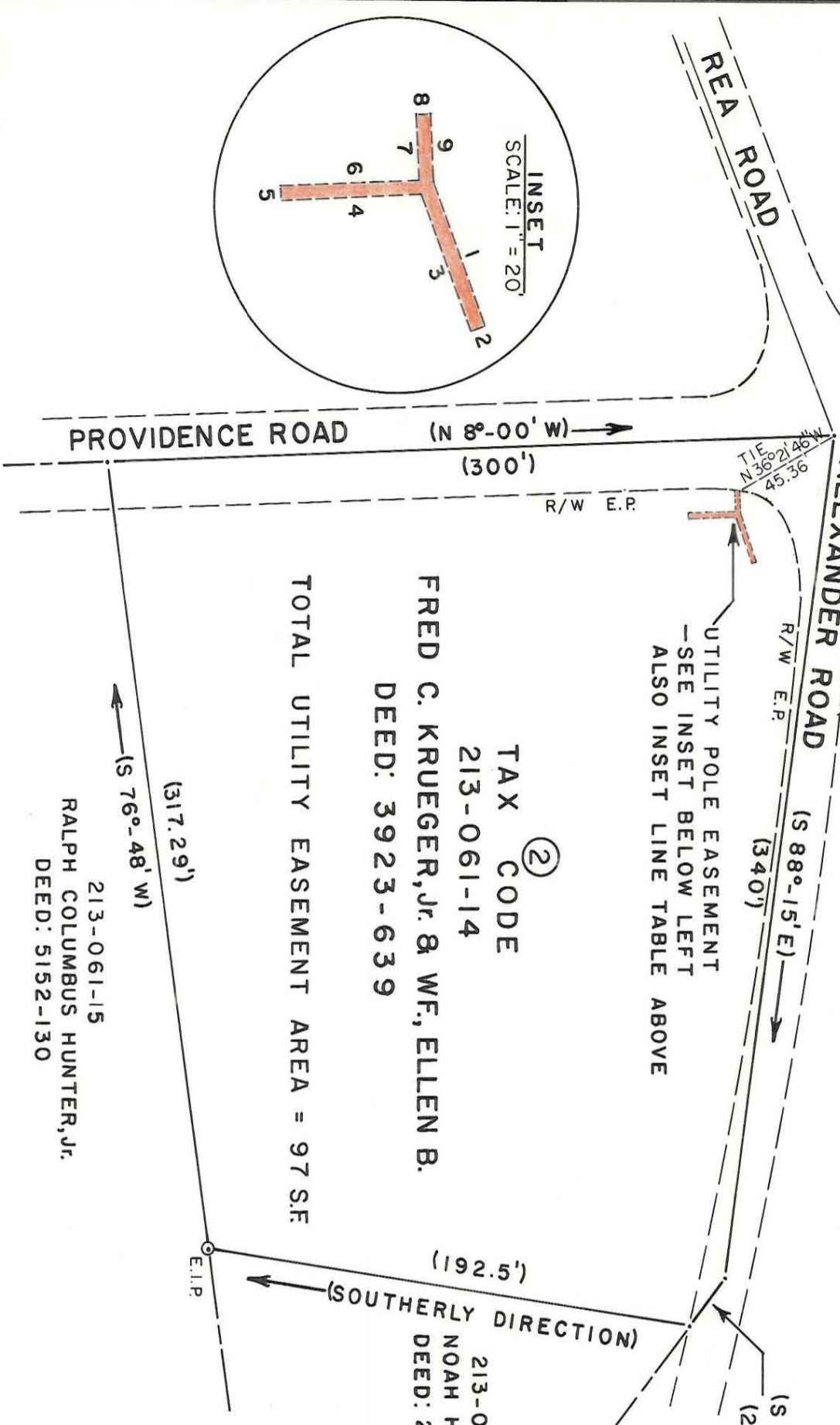
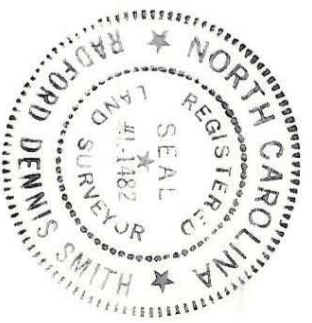

CHARLOTTE ENGINEERING DEPARTMENT		JOB NO. 512-85-
UTILITY POLE EASEMENT TO BE ACQUIRED BY CITY OF CHARLOTTE		FILE NO. 205
PROPERTY OF FRED C. KRUEGER, JR. & WF., ELLEN B.		SHEET 2
DRAWN BY V.G.K. CHECKED BY R.L.S. SURVEY SUPERV. R. Dennis Smith		OF 4
DATE 8/1/86		SCALE 1" = 60'

213-061-14