

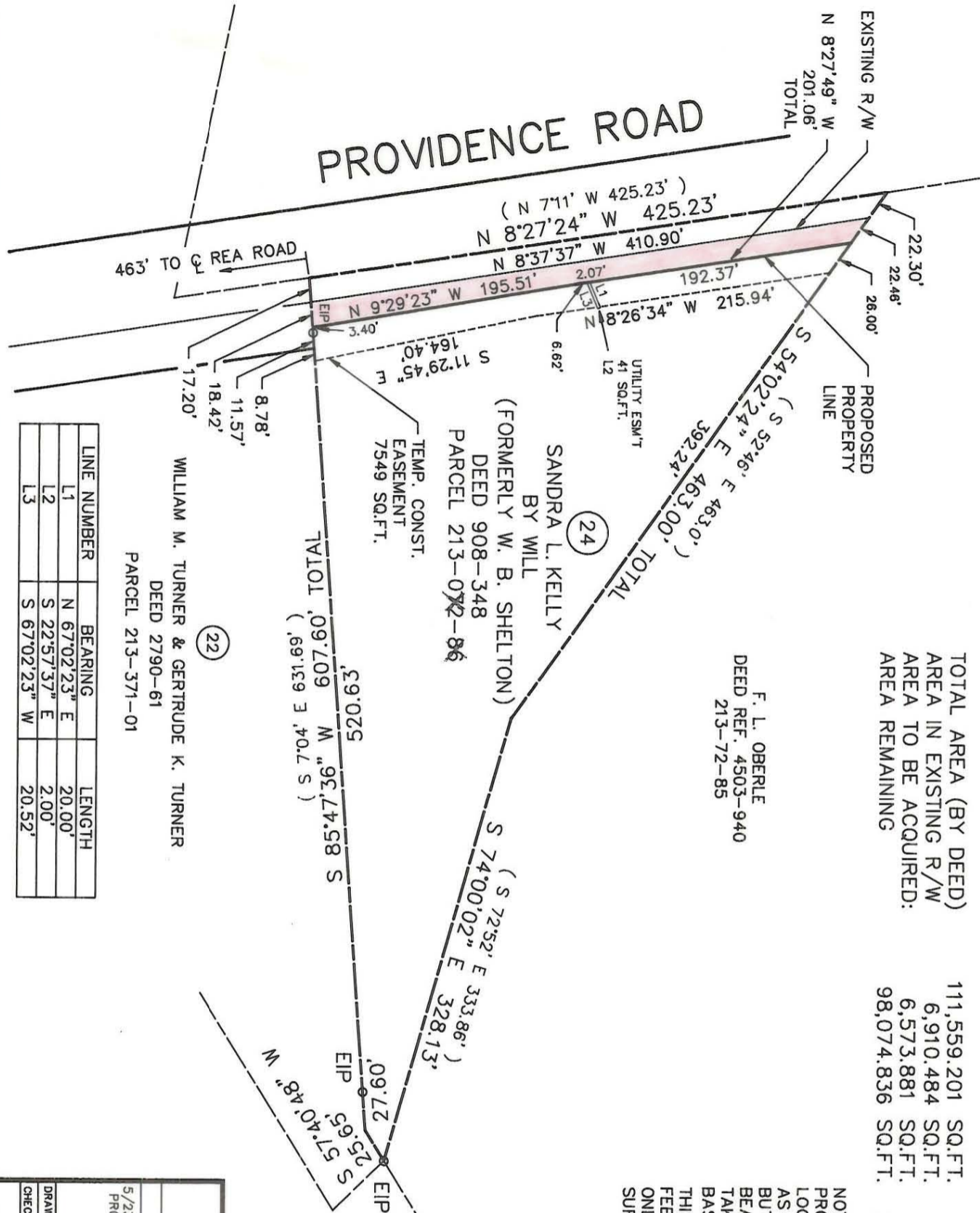

PROVIDENCE ROAD



TOTAL AREA (BY DEED)
 AREA IN EXISTING R/W
 AREA TO BE ACQUIRED:
 AREA REMAINING

111,559.201 SQ.FT.
 6,910.484 SQ.FT.
 6,573.881 SQ.FT.
 98,074.836 SQ.FT.

F. L. OBERLE
 DEED REF. 4503-940
 213-72-85

NOTE:
 PROPERTY CORNERS SHOWN AS OPEN CIRCLES WERE LOCATED BY ACTUAL SURVEY. PROPERTY LINES SHOWN AS BROKEN LINES ARE NOT BASED ON ACTUAL SURVEY, BUT ARE BASED ON RECORDED DEEDS OR MAPS. BEARINGS AND DISTANCES SHOWN IN PARENTHESES ARE TAKEN FROM RECORDED DEEDS OR MAPS. BEARINGS ARE BASED ON N.C. GRID SYSTEM NAD-83.
 THIS MAP WAS PREPARED FOR THE PURPOSE OF FEE SIMPLE, RIGHT-OF-WAY OR EASEMENT ACQUISITION ONLY, AND IS NOT INTENDED TO BE A BOUNDARY SURVEY OF THE PROPERTY SHOWN.

(24)
 SANDRA L. KELLY
 BY WILL
 (FORMERLY W. B. SHELLTON)
 DEED 908-348
 PARCEL 213-072-86

TEMP. CONST.
 EASEMENT
 7549 SQ.FT.

TOTAL .09.109 W. 92.14.58 S
 (.69.129 S .40.1 S)

MARSHA S. FOY
 DEED REF. 4777-800
 213-371-02

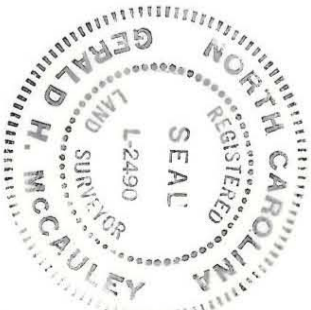

THIS PLAT WAS PREPARED UNDER MY SUPERVISION

G.H. McCauley
 N.C. REG. SURVEYOR NO. 2490

(22)
 WILLIAM M. TURNER & GERTRUDE K. TURNER
 DEED 2790-61
 PARCEL 213-371-01

LINE NUMBER	BEARING	LENGTH
L1	N 67°02'23" E	20.00'
L2	S 22°57'37" E	2.00'
L3	S 67°02'23" W	20.52'

		REVISIONS	5/23/90 PROPOSED PROP. LINE
		PROPERTY ACQUISITION FOR PROVIDENCE/ALEXANDER REA ROAD INTERSECTION IMPROVEMENT PROJECT	PROPERTY OF SANDRA L. KELLY
DRAWN BY GHM	CHECKED BY	DATE FEB. 16, 1990	SCALE 1"=100'
JOB NO. 512-85-119	FILE NO.	SHEET 24	OF

213-0716-52