

R=20.00' L=31.42'
CH. = N 87°14'12" E 28.28'

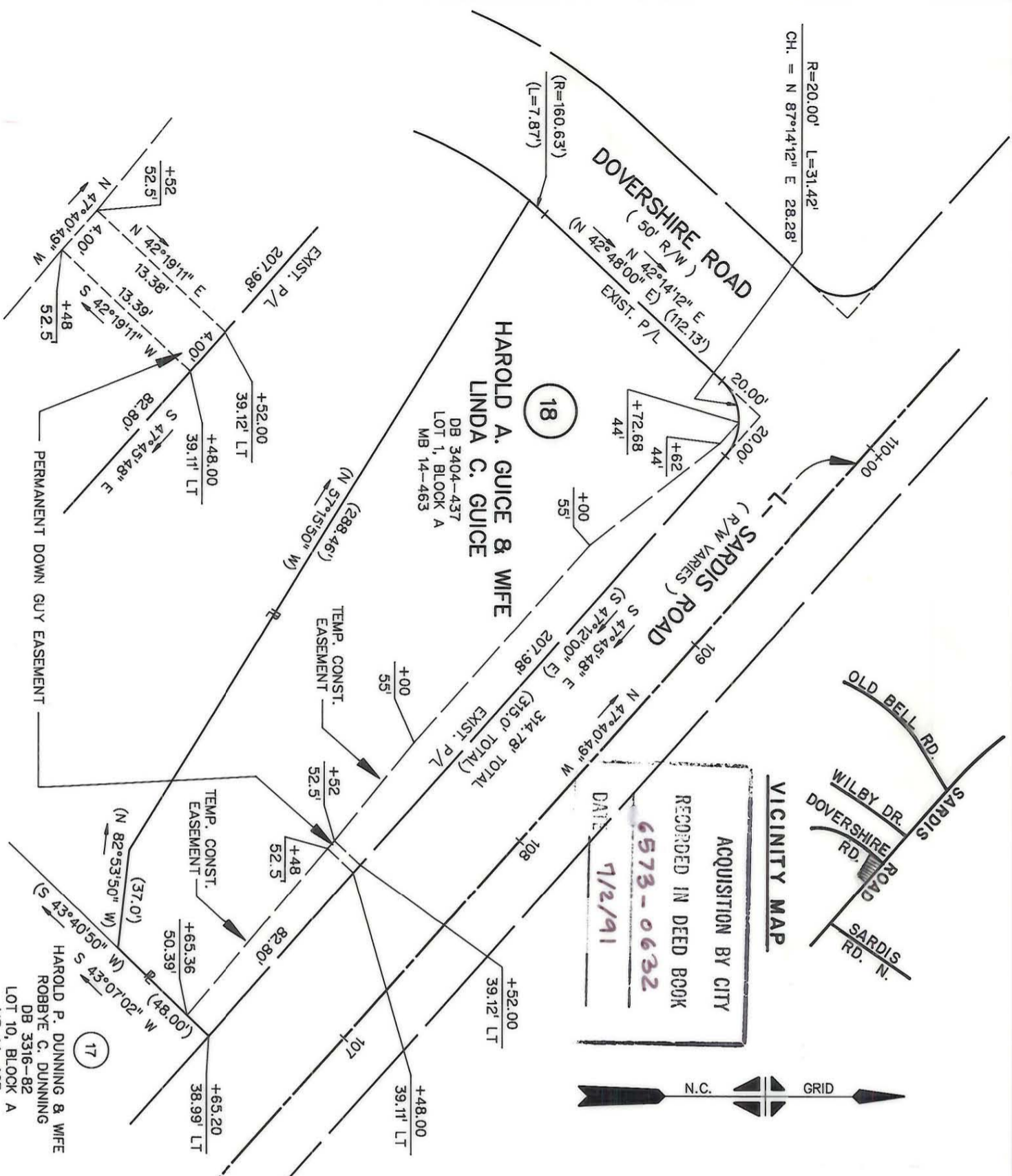

ACQUISITION BY CITY
RECORDED IN DEED BOOK
6573-0632
DATE 7/2/91

VICINITY MAP



TOTAL AREA	28,708 S.F.	0.659 AC.
AREA IN EXISTING R/W	0 S.F.	0.000 AC.
AREA TAKEN	0 S.F.	0.000 AC.
AREA REMAINING	28,708 S.F.	0.659 AC.
AREA - PERMANENT DOWN GUY EASEMENT	54 S.F.	0.001 AC.
AREA - TEMPORARY CONST. EASEMENTS	3,958 S.F.	0.091 AC.

NOTE:
PROPERTY CORNERS SHOWN AS OPEN CIRCLES WERE LOCATED BY ACTUAL SURVEY. BEARINGS AND DISTANCES SHOWN IN PARENTHESES ARE BASED ON DEED INFORMATION.

THIS PLAT WAS PREPARED UNDER MY SUPERVISION.

Charles E. Good
N.C. REG. LAND SURVEYOR NO. L-1138

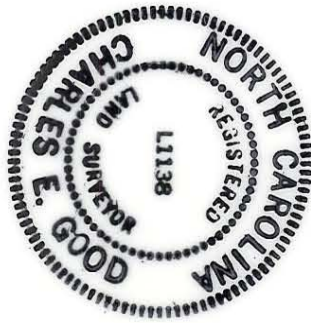

THIS MAP WAS PREPARED FOR THE PURPOSE OF ACQUIRING RIGHT-OF-WAY AND/OR AN EASEMENT ONLY, AND IS NOT INTENDED TO BE A BOUNDARY SURVEY OF THE PROPERTY SHOWN.

		JOB NO. 512-88-128
ENGINEERING DEPARTMENT SARDIS ROAD WIDENING PROJECT		FILE NO.
Property of HAROLD A. GUICE and wife LINDA C. GUICE		SHEET 18 OF
DRAWN BY: RW/BA CHECKED BY: SURVEY SUPERVISOR:	DATE: 8-28-91 SCALE: 1"=50'	

Tax Code 213-098-01 213-098-01