

This map was prepared for the purpose of right of way or easement acquisition only, and is not intended to be a boundary survey of the property shown.

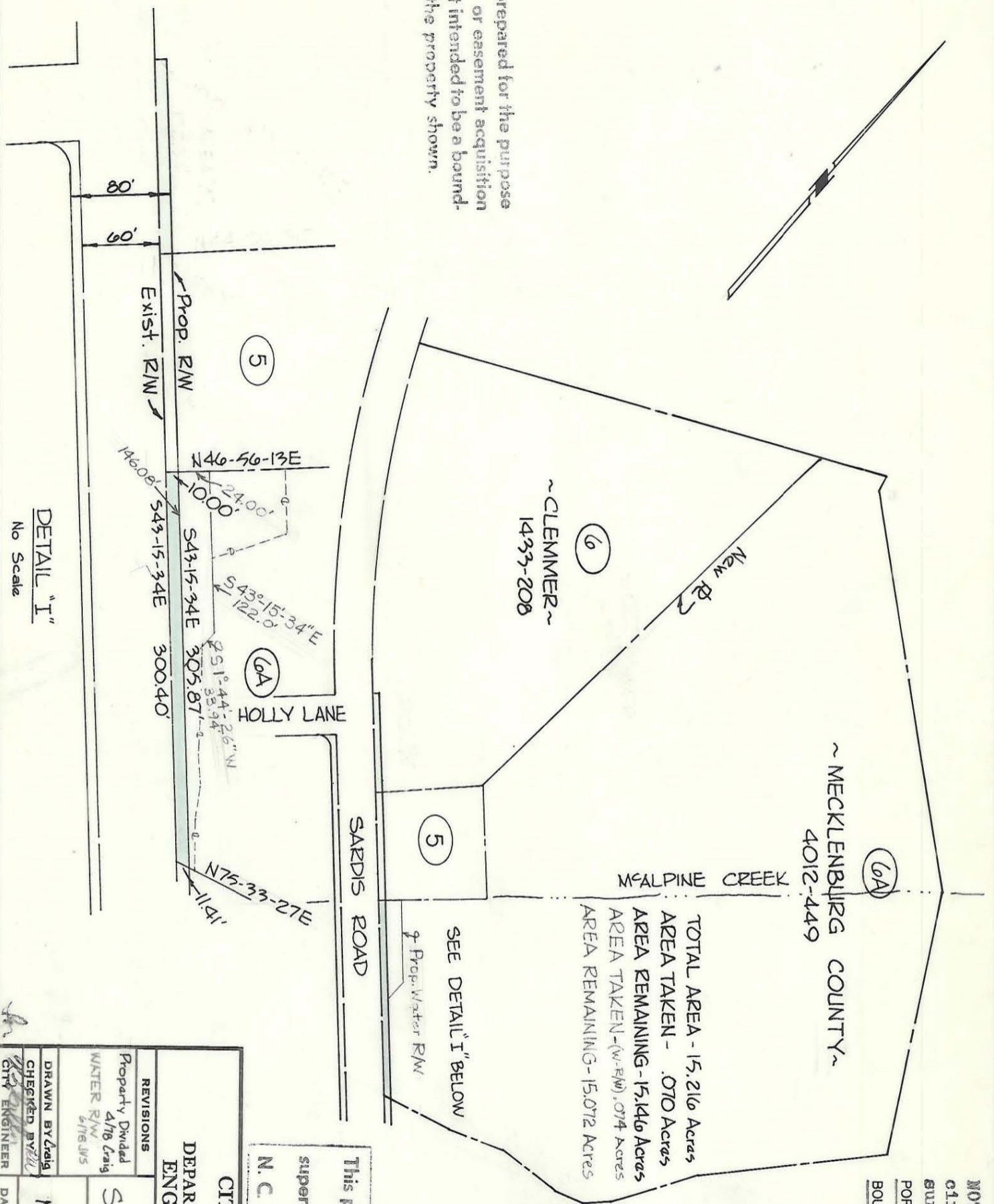

NOTE: Property corners shown circled were located by actual survey. Bearings are based on PORTION OF McALPINE CREEK GREENWAY BOUNDARY, OCT., 1966.

This plat was prepared under my supervision Stephen A. Gilbert
 N. C. Reg. Surveyor No. L-1785

CITY OF CHARLOTTE
 NORTH CAROLINA
 DEPARTMENT OF PUBLIC WORKS
 ENGINEERING DIVISION

REVISIONS	Property Divided 4/18 Craig WATER R/W 6/16 JWS	PROPOSED R/W	JOB NO. 513-16-010
DRAWN BY	David	SARDIS ROAD BRIDGE	FILE NO. 166
CHECKED BY	David	PROPERTY OF MECKLENBURG COUNTY	SHEET 6A
CITY ENGINEER		DATE	OF 6

DETAIL "I"
 No Scale

213-101-03