

TAX CODE  
213-101-18  
MECKLENBURG COUNTY  
2.48 AC.  
DEED 4063-825

This plat was prepared under my  
supervision R. Dennis Smith  
N. C. Reg. Surveyor No. L-1482

This map was prepared for the purpose  
of right of way or easement acquisition  
only, and is not intended to be a bound-  
ary survey of the property shown.

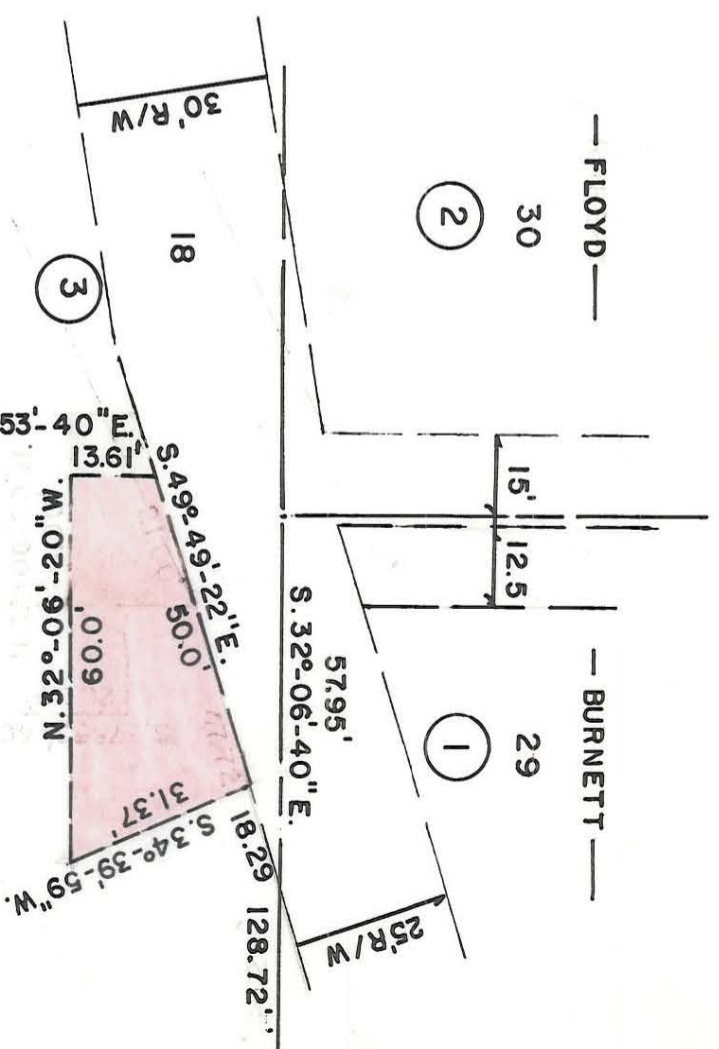

TEMPORARY CONSTR. ESM'T.  
1,189 SQ. FT. = 0.027 AC.  
SCALE: 1" = 30'

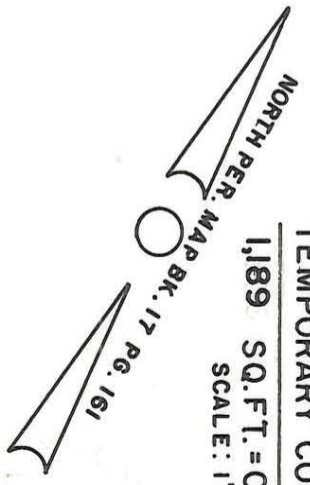

<p>CHARLOTTE ENGINEERING DEPARTMENT</p>		REVISIONS TEMPORARY CONSTR. ESM'T TO BE ACQUIRED BY THE CITY OF CHARLOTTE	JOB NO. 512- 86-093 FILE NO.
DRAWN BY M.S. CHECKED BY R.D.S. R. Dennis Smith Survey Suptr.	PROPERTY OF MECKLENBURG COUNTY	SHEET 3 OF 3	DATE MAY 1986 SCALE 1" = 100'

213-101-18