

Chuddgar, Ashok B.
& Wife Malda A.
Deed: 4677-404

Lassiter, Beverly W.
Deed: 4683-714

415
Shore, Charles E.
& Wife Linda W.
Deed: 4690-453

POS STA 449+16.00 -L- =
POT STA 20+00.00 -Y24-

Crosland Enterprises
Inc By Merger
Deed: 4164-871



This map was prepared for the purpose of right-of-way or easement acquisition only, and is not intended to be a boundary survey of the property shown.

This plat was prepared under my supervision
William B. Bernard
N.C. Reg Surveyor No L-3083

NOTE: Property corners shown circled were located by actual survey. Bearings and distances shown in parenthesis are based on deed information. Bearings are based on N.C. COORDINATE SYSTEM.

PARCEL AREA (BY DEED) = 8008.24 SQ FT 0.184 AC.
LESS TAKEN = 217.98 SQ FT 0.005 AC
REMAINING = 7790.26 SQ FT 0.179 AC
PROP. TEMP. CONST. E.S.M.T. = 2546.70 SQ FT 0.059 AC

THIS PARCEL

PARCEL ID. #213-162-53

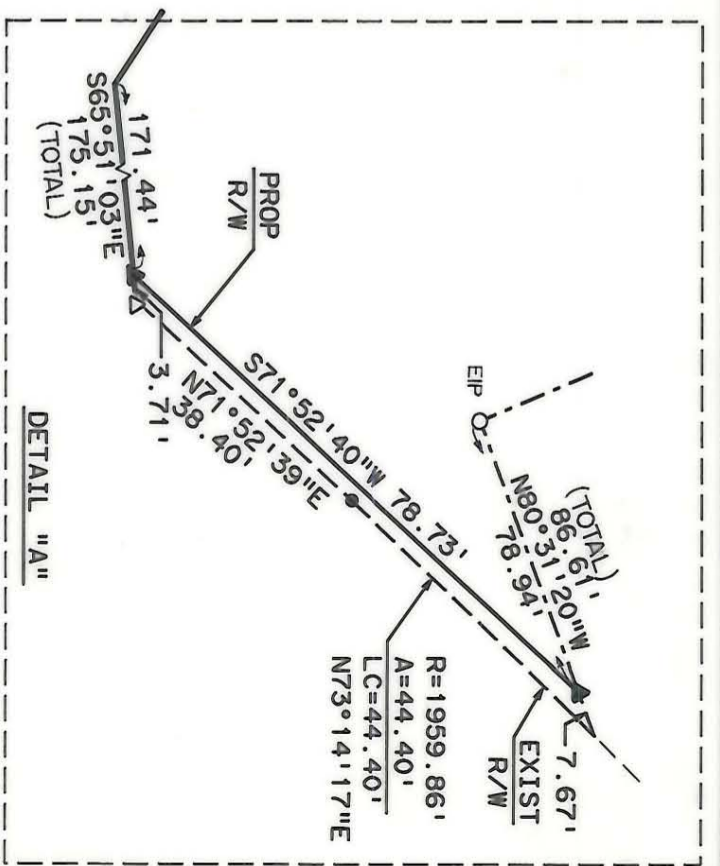

		JOB NO. 2-88-158	
ENGINEERING DEPARTMENT		FILE NO.	
PROPOSED R/W NC-51 PHASE IV		SHEET 414A/1	
PROPERTY OF Crosland Enterprises Inc By Merger		DATE: 6-14-88	
REVISIONS	DRAWN BY: DMP CHECKED BY: KBB	SCALE: 1"=50'	SURVEY SUPERVISOR