

Ray, Nagjlic
& Wife Ansuyan
Deed: 4482-587

Waggoner
Circle
R=50.00'
A=41.75'
(R=50.00')
(A=41.64')

McElwee, Frank L.
& Wife Kathy W.
Deed: 5094-529

Donahue, James L.
& Wife Dianne F.
Deed: 4834-640

Shore, Charles E.
& Wife Linda W.
Deed: 4690-453

196.74' TO
ALEXANDER RD.

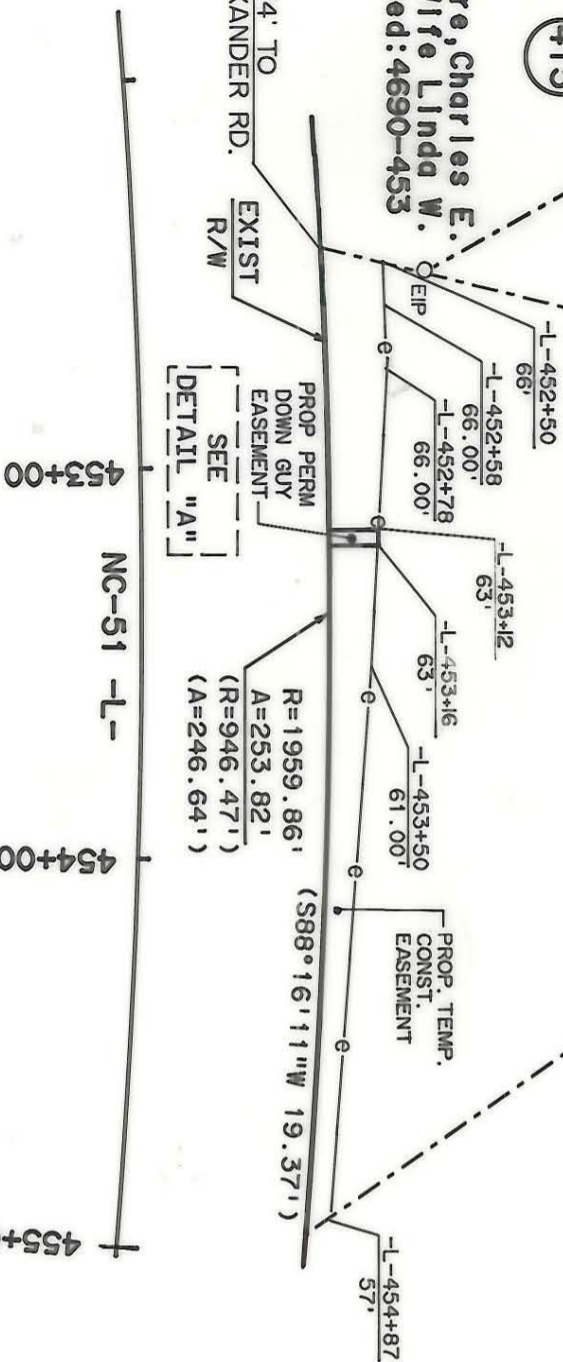

NC-51 -L-

454+00

455+00

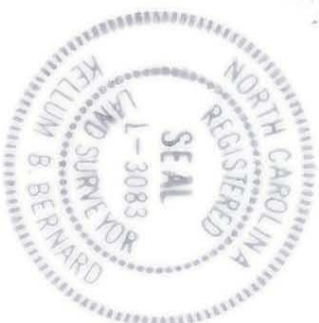

This map was prepared for the purpose of right-of-way or easement acquisition only, and is not intended to be a boundary survey of the property shown.

This plat was prepared under my supervision
Kellum B. Bernard
N.C. Reg Surveyor No L-3083

PARCEL AREA (BY DEED) =
33,230.45 SQ. FT. 0.763 AC.
PROP. PERM. DOWN GUY. ESMT. = 52.00 SQ FT 0.001 AC
PROP. TEMP. CONST. ESMT. = 2525.5 SQ FT 0.058 AC

THIS PARCEL
PARCEL ID: *213-162-36

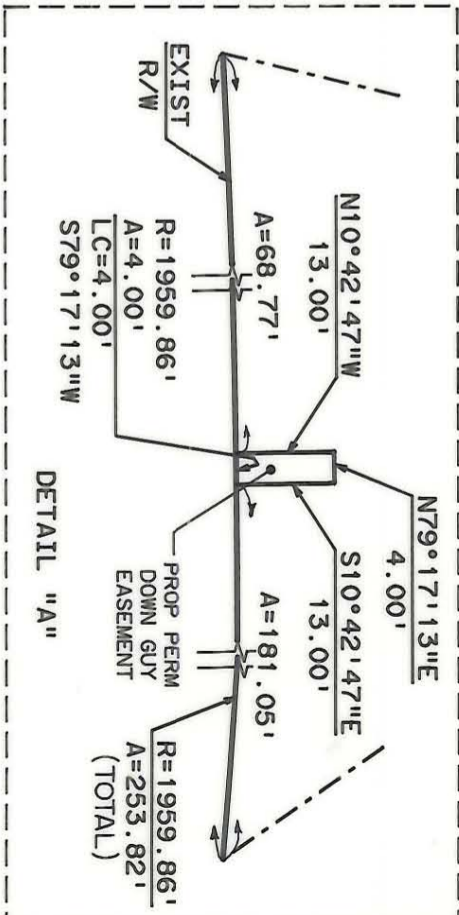

DETAIL "A"

ACQUIRED 4-26-89
DB 6013-364

<p>CHARLOTTE ENGINEERING DEPARTMENT</p>		PROPOSED R/W	JOB NO.
		NC-51 PHASE IV	
PROPERTY OF		FILE NO.	SHEET
Frank L. McElwee & Wife Kathy W.		416A/1	OF
DATE: 6-14-88	SCALE: 1"=50'		