

MUMPOWER,  
CHARLES M.  
8 WIFE LYDIA  
DEED: 4850-524  
LOT 13, MB. 20, PG. 49

YOUNG,  
WILLIAM FRANK  
8 WIFE FRANCES  
DEED: 4999-676  
LOT 14, MB. 20, PG. 234

LOT 15, MB. 20, PG. 234

LOT 16, MB. 20, PG. 234

LOT 17, MB. 20, PG. 234

LOT 18, MB. 20, PG. 234

JOHN CROSLAND CO.  
DEED: 4476-98

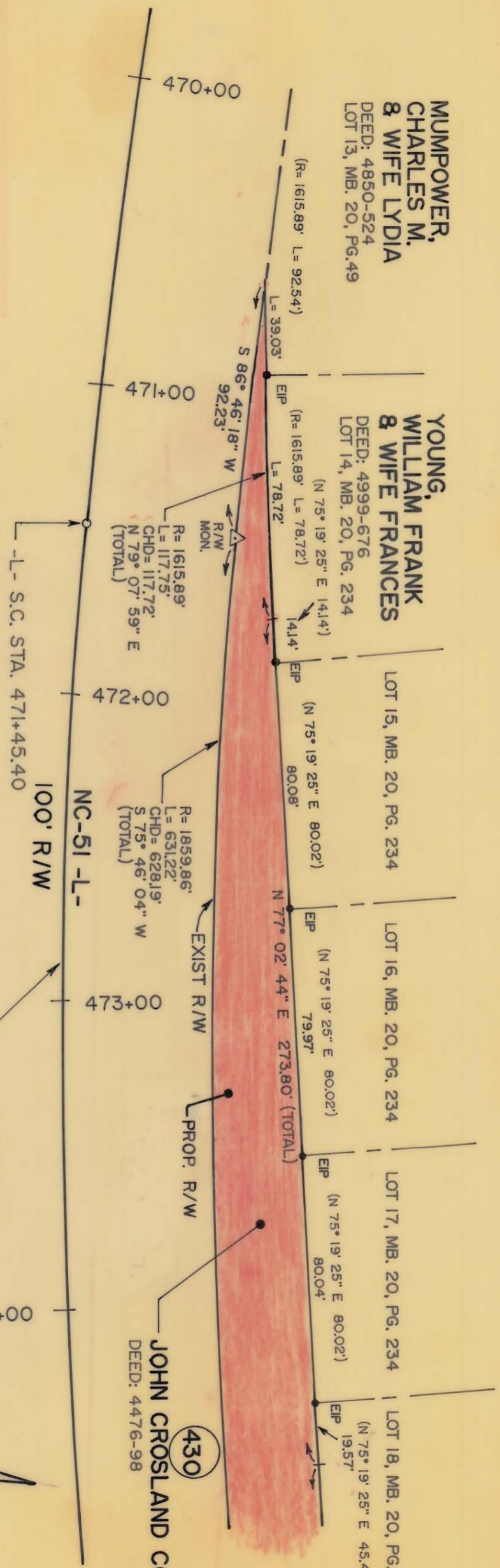

NOTE: Property corners shown circled were located by actual survey. Bearings and distances shown in parenthesis are based on deed information. Bearings are based on

N.C. COORDINATE SYSTEM

This map was prepared for the purpose of right-of-way or easement acquisition only, and is not intended to be a boundary survey of the property shown.

This plat was prepared under my supervision

N.C. Reg. Surveyor No. L-3223

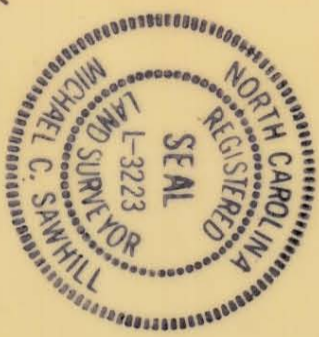

REVISIONS		 <b>CHARLOTTE</b> ENGINEERING DEPARTMENT	
DRAWN BY: <b>RHS</b> CHECKED BY: <b>MCS</b> <i>Michael C. Sawhill</i> SURVEY SUPERVISOR		PARCEL ID. # <b>213-291-89</b> <b>NC-51 PHASE IV</b>	
PROPERTY OF <b>JOHN CROSLAND COMPANY</b>		JOB NO.	
DATE: <b>7-21-89</b>		SCALE: <b>1" = 40'</b>	
SHEET <b>430B/3</b>		FILE NO.	