

Omalley, John J.
& Wife Dolores A.
Deed: 4898-359

427

Sprung, Charles F.
& Wife Carol M.
Deed: 4604-917

Becknel, Cary G.
& Wife Kristi, S.
Deed: 5176-107

429

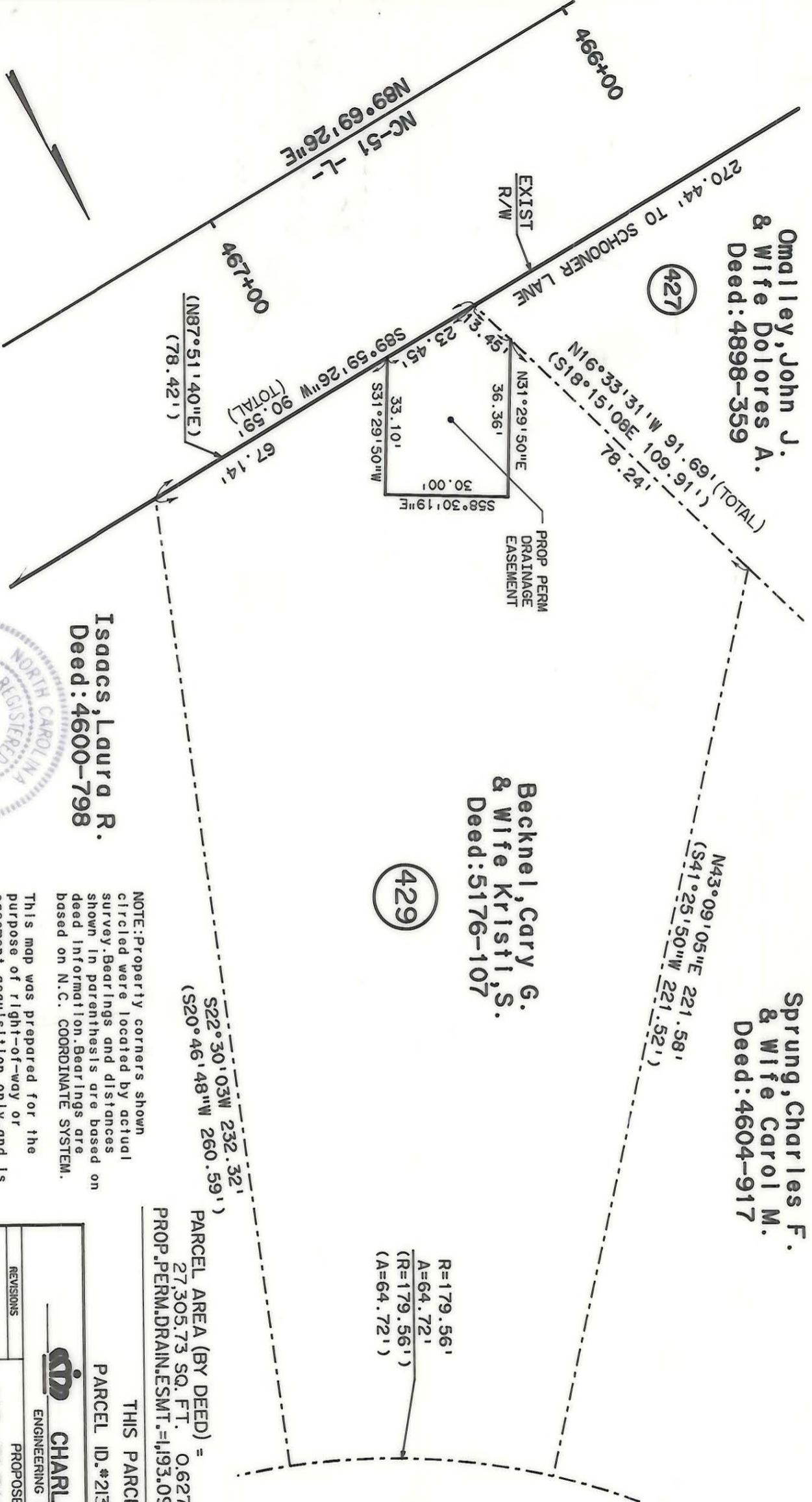

Isaacs, Laura R.
Deed: 4600-798



NOTE: Property corners shown circled were located by actual survey. Bearings and distances shown in parenthesis are based on deed information. Bearings are based on N.C. COORDINATE SYSTEM.

This map was prepared for the purpose of right-of-way or easement acquisition only, and is not intended to be a boundary survey of the property shown.

This plat was prepared under my supervision
Kellum B. Bernard
N.C. Reg Surveyor No L-3083

R=179.56'
A=64.72'
(R=179.56')
(A=64.72')

Silver Smith Lane

PARCEL AREA (BY DEED) = 27,305.73 SQ. FT. 0.627 AC.
PROP. PERM. DRAIN. ESMT. = 1,193.09 SQ FT 0.027 AC

THIS PARCEL
PARCEL ID.#213-291-84

| | | | |
|---|---|---|----------|
| <p>ENGINEERING DEPARTMENT</p> | | REVISIONS | JOB NO. |
| | | <p>PROPOSED R/W</p> <p>NC-51 PHASE IV</p> <p>PROPERTY OF</p> <p>Cary G. Becknel & Wife Kristi S.</p> | FILE NO. |
| <p>DRAWN BY: DMP</p> <p>CHECKED BY: KBB</p> | <p>DATE: 6-14-88</p> <p>SCALE: 1"=30'</p> | SHEET | 429A/1 |
| SURVEY SUPERVISOR | | OF | |