

# PROVIDENCE ROAD

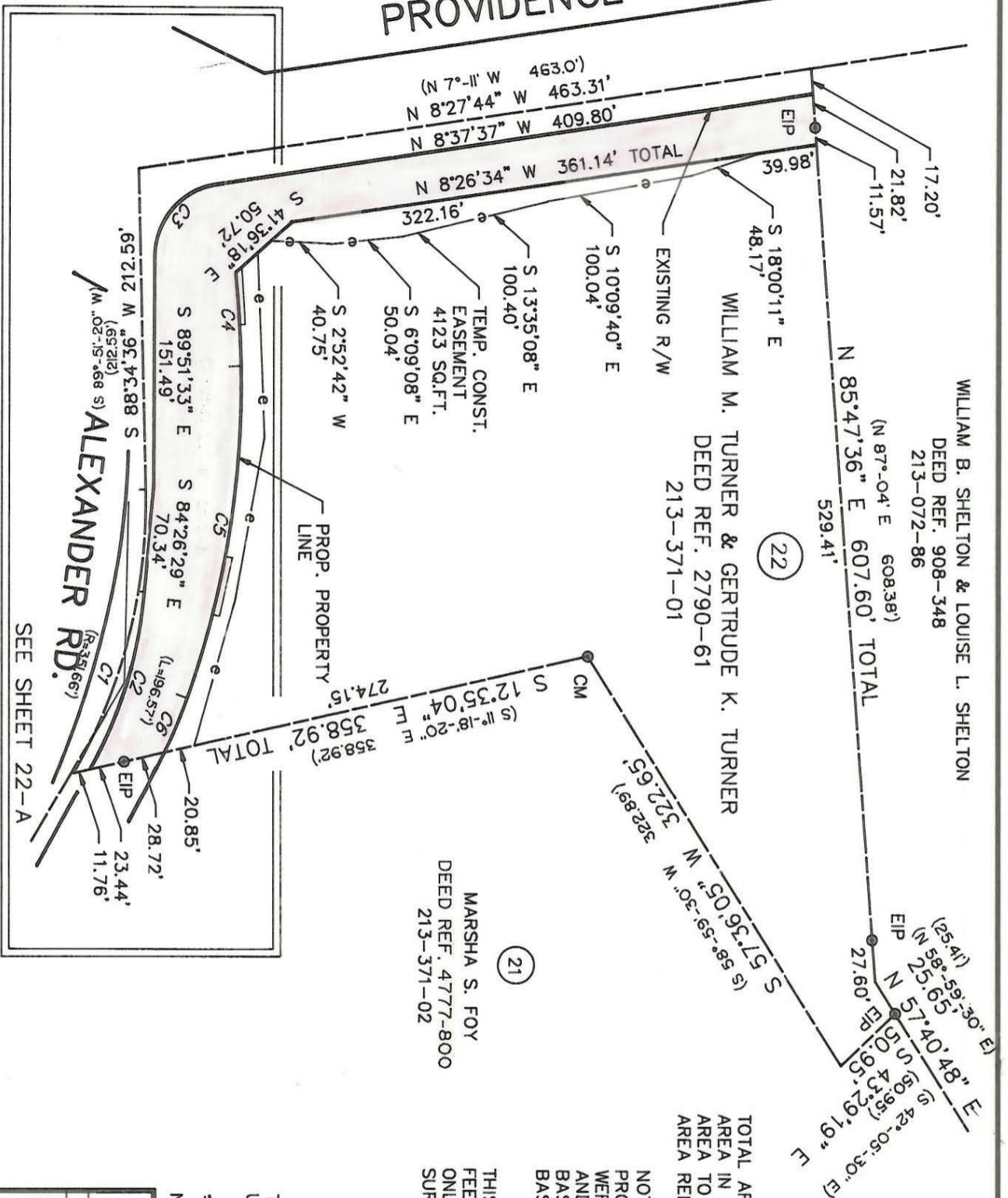

WILLIAM B. SHELTON & LOUISE L. SHELTON  
 DEED REF. 908-348  
 213-072-86

WILLIAM M. TURNER & GERTRUDE K. TURNER  
 DEED REF. 2790-61  
 213-371-01

MARSHA S. FOY  
 DEED REF. 4777-800  
 213-371-02

TOTAL AREA (BY DEED) 208,534.35 SQ.FT. 4.787 ACRES  
 AREA IN EXISTING R/W 11,497.07 SQ.FT. 0.264 ACRES  
 AREA TO BE ACQUIRED: 33,402.16 SQ.FT. 0.766 ACRES  
 AREA REMAINING 163,635.12 SQ.FT. 3.757 ACRES

NOTE:  
 PROPERTY CORNERS SHOWN AS OPEN CIRCLES WERE LOCATED BY ACTUAL SURVEY. BEARINGS AND DISTANCES SHOWN IN PARENTHESES ARE BASED ON DEED INFORMATION. BEARINGS ARE BASED ON N.C. GRID SYSTEM NAD-83.

THIS MAP WAS PREPARED FOR THE PURPOSE OF FEE SIMPLE, RIGHT-OF-WAY OR EASEMENT ACQUISITION ONLY, AND IS NOT INTENDED TO BE A BOUNDARY SURVEY OF THE PROPERTY SHOWN.

THIS PLAT WAS PREPARED UNDER MY SUPERVISION

*Gerald H. McCauley*

N.C. REG. SURVEYOR NO. 2490

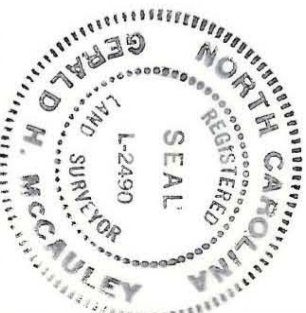

CHARLOTTE



ENGINEERING DEPARTMENT  
 PROPERTY ACQUISITION FOR  
 PROVIDENCE/ALEXANDER  
 REA ROAD INTERSECTION  
 IMPROVEMENT PROJECT

REVISIONS  
 9/12/89 EXIST. R/W  
 2/15/90 EXIST. R/W  
 3/15/90 DEED REF.

DRAWN BY GHM

CHECKED BY

SURVEY SUPVR.

PROPERTY OF  
 WILLIAM M. TURNER & WIFE  
 GERTRUDE K. TURNER

JOB NO. 512-85-119  
 FILE NO.

SHEET 22  
 OF

DATE MAY 31, 1989 SCALE 1"=100'

213-371-01