

213-072-86
W. B. SHELLTON
DEED: 908-348

(N 87°-04' E)
(608.38')

(N 58°-59'-30" E)
(25.41')

(S 42°-05'-30" E)
(50.95')

TAX CODE (3)
213-371-01
WILLIAM MCNEELY TURNER
DEED: 2790-61

TOTAL UTILITY EASEMENT AREA = 136 S.F.

213-371-02
MARSHA S. FOY
DEED: 4777-800

(N 7°-11' W)
(463.0')

UTILITY POLE EASEMENT
-SEE INSET 2 ABOVE LEFT
TIE BEARING: N 10°-02'-33" E
DISTANCE: 57.15'
UTILITY POLE EASEMENT
-SEE INSET 1 BELOW RIGHT
TIE BEARING: N 80°-05'-19" E
DISTANCE: 65.21'

(S 89°-51'-20" W)
(212.59')

(S 11°-18'-20" E)
(358.92')

REA ROAD

PROVIDENCE ROAD
R/W E.P.

R/W E.P.

(L=196.57)
(R=351.66)

ALEXANDER ROAD

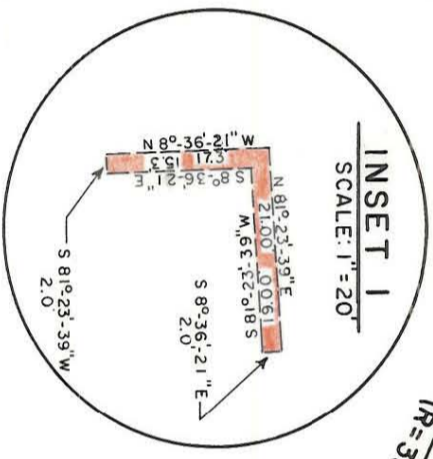

This plat was prepared under my supervision
R. Dennis Smith
N. C. Reg. Surveyor No. 2-1482

This map was prepared for the purpose of right of way or easement acquisition only, and is not intended to be a boundary survey of the property shown.

NOTE: Property corners shown circled were located by actual survey. Bearings and distances shown in parenthesis are based on deed information. Bearings are based on DEED: 2790-61



<p>CHARLOTTE ENGINEERING DEPARTMENT</p>		JOB NO. 512-85-205 FILE NO.
REVISIONS	UTILITY POLE EASEMENT TO BE ACQUIRED BY CITY OF CHARLOTTE	SHEET 3 OF 4
DRAWN BY V.G.K. CHECKED BY R.L.S. SURVEY SUPERV. <i>R. Dennis Smith</i>	PROPERTY OF WILLIAM MCNEELY TURNER	
DATE 8/1/86	SCALE 1" = 100'	

213-371-01