

I, DAVID H. SNIDER, CERTIFY THAT THIS PLAT WAS PREPARED UNDER MY SUPERVISION AND THAT THE PLAT WAS PREPARED FOR THE PURPOSE OF ACQUISITION AND EASEMENTS ONLY, AND IS NOT INTENDED TO BE A BOUNDARY SURVEY OF PROPERTY SHOWN.

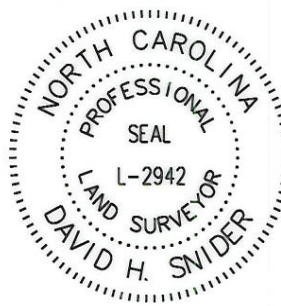

VICINITY MAP NTS

*David H. Snider* 2/13/08  
 DAVID H. SNIDER, NC P.L.S. L-2942 DATE

**LEGEND**

- IRON PIN FOUND
- #6 REBAR SET
- PROPERTY LINES NOT SURVEYED
- PROPERTY LINES SURVEYED
- TEMP. CONSTRUCTION EASEMENT (T.C.E.)
- FEE SIMPLE OUTSIDE EXISTING RIGHT-OF-WAY
- FEE SIMPLE INSIDE EXISTING RIGHT-OF-WAY

DAVID A. & DENA S. GOUDY  
 TAX CODE: 213-371-19  
 DB 8648 PG 855

LINE	LENGTH	BEARING
L1	20.95	S27°20'12"E
L2	11.84	S27°20'12"E
L3	20.62	S28°12'22"E
L4	12.97	S28°12'22"E

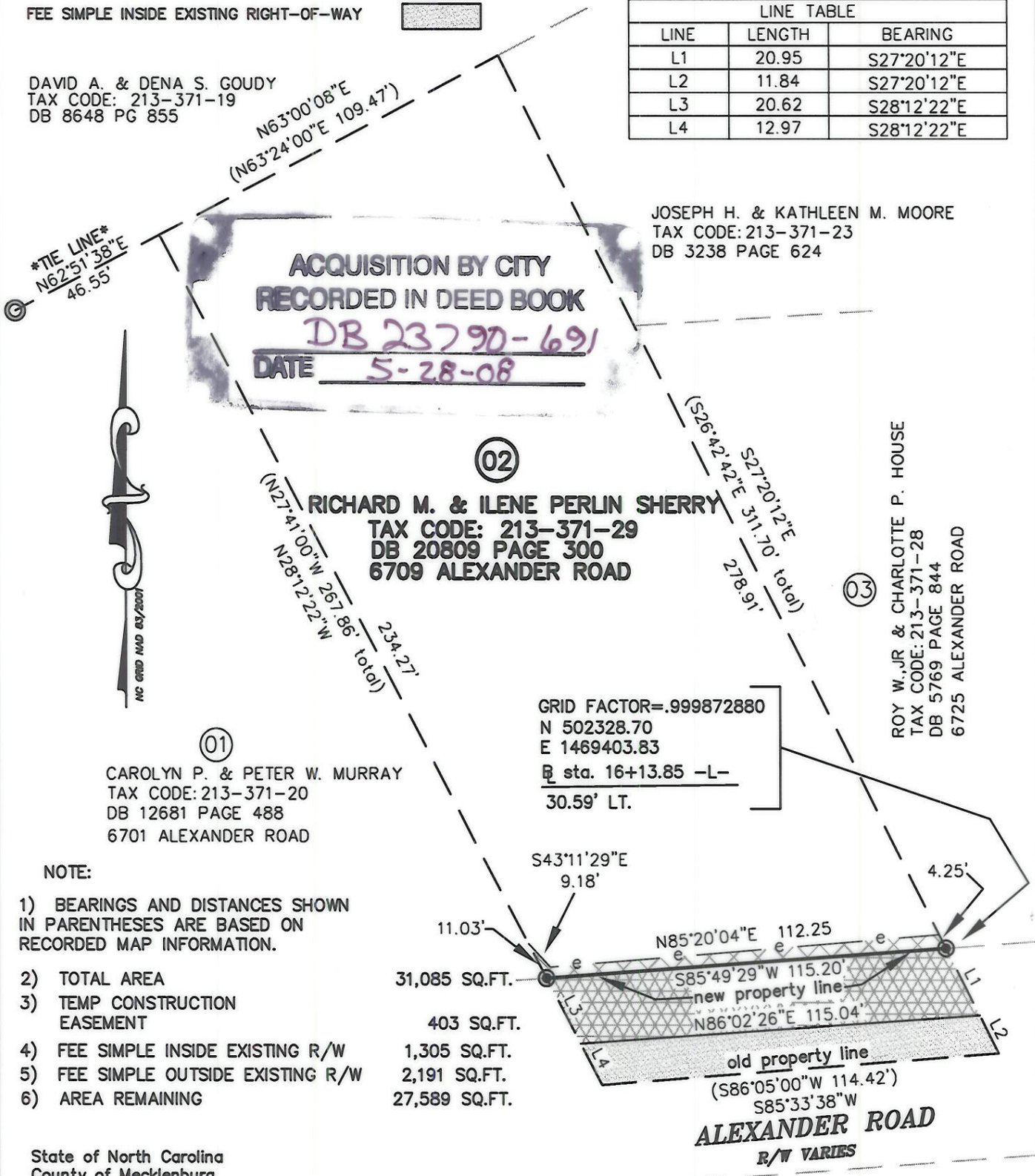

**NOTE:**

- 1) BEARINGS AND DISTANCES SHOWN IN PARENTHESES ARE BASED ON RECORDED MAP INFORMATION.
- 2) TOTAL AREA
- 3) TEMP CONSTRUCTION EASEMENT
- 4) FEE SIMPLE INSIDE EXISTING R/W
- 5) FEE SIMPLE OUTSIDE EXISTING R/W
- 6) AREA REMAINING

State of North Carolina  
 County of Mecklenburg

I, \_\_\_\_\_, Review Officer of Mecklenburg County, certify that the map or plat to which this certification is affixed meets all statutory requirements for recording.

Review Officer \_\_\_\_\_ Date \_\_\_\_\_

PREPARED BY:  
 CITY OF CHARLOTTE  
 ENGINEERING DEPARTMENT  
 600 EAST FOURTH STREET  
 CHARLOTTE, NC 28202  
 704-336-2291

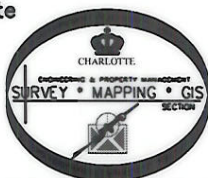

		<b>CHARLOTTE</b> ENGINEERING DEPARTMENT
REVISIONS		JOB NO. 512-06-001
1. Revised 02-13-08		FILE NO. Lan#208001
SCALE 1"=40'		SHEET 1
DRAWN BY G.F.		OWNER: RICHARD M. & ILENE PERLIN SHERRY
DATE		CHARLOTTE, MECKLENBURG CO., NC
CHECKED BY		SURVEY SUPVR. <i>DHS</i>
K:\AUTOCAD\en_su-ld4\Lan.206001\EXHIBITS&PLAT MAPS\PLAT-02.dwg		