

I, DAVID H. SNIDER, CERTIFY THAT THIS PLAT WAS PREPARED UNDER MY SUPERVISION AND THAT THE PLAT WAS PREPARED FOR THE PURPOSE OF ACQUISITION AND EASEMENTS ONLY, AND IS NOT INTENDED TO BE A BOUNDARY SURVEY OF PROPERTY SHOWN.

David H. Snider 12/6/12
 DAVID H. SNIDER, NC P.L.S. L-2942 DATE

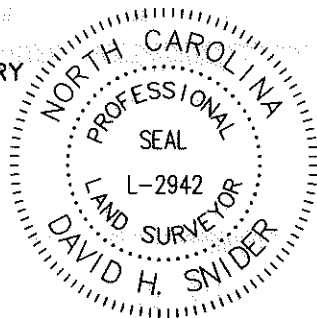

NOTE:

- 1) BEARINGS AND DISTANCE SHOWN IN PARENTHESIS ARE BASED ON RECORDED INFORMATION.
- 2) COMPUTED PROJECT DISTANCE - *
- 3) TOTAL AREA 16,976 SQ.FT.
- 4) TEMP. CONSTRUCTION EASEMENT 1,195 SQ.FT.
- 5) TOTAL AREA REMAINING 16,976 SQ.FT.

STATE OF NORTH CAROLINA
 COUNTY OF MECKLENBURG

I, _____ REVIEW OFFICER OF MECKLENBURG COUNTY, CERTIFY THAT THE MAP OR PLAT TO WHICH THIS CERTIFICATION IS AFFIXED MEETS ALL STATUTORY REQUIREMENTS FOR RECORDING.

REVIEW OFFICER _____ DATE _____

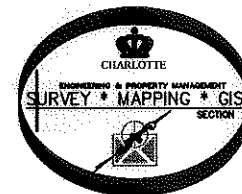
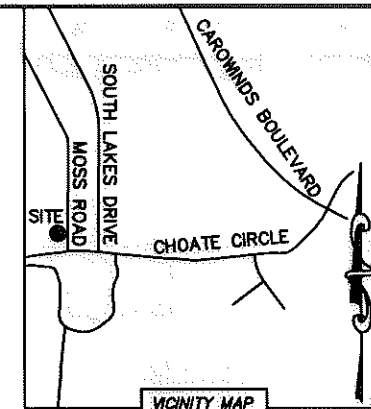

LEGEND

- REBAR OR IRON PIN FOUND
- COMPUTED POINT
- PROPERTY LINES
- EXISTING RIGHT-OF-WAY
- EXISTING EASEMENT
- TEMP. CONSTRUCTION EASEMENT
- TEMP. CONSTRUCTION EASEMENT

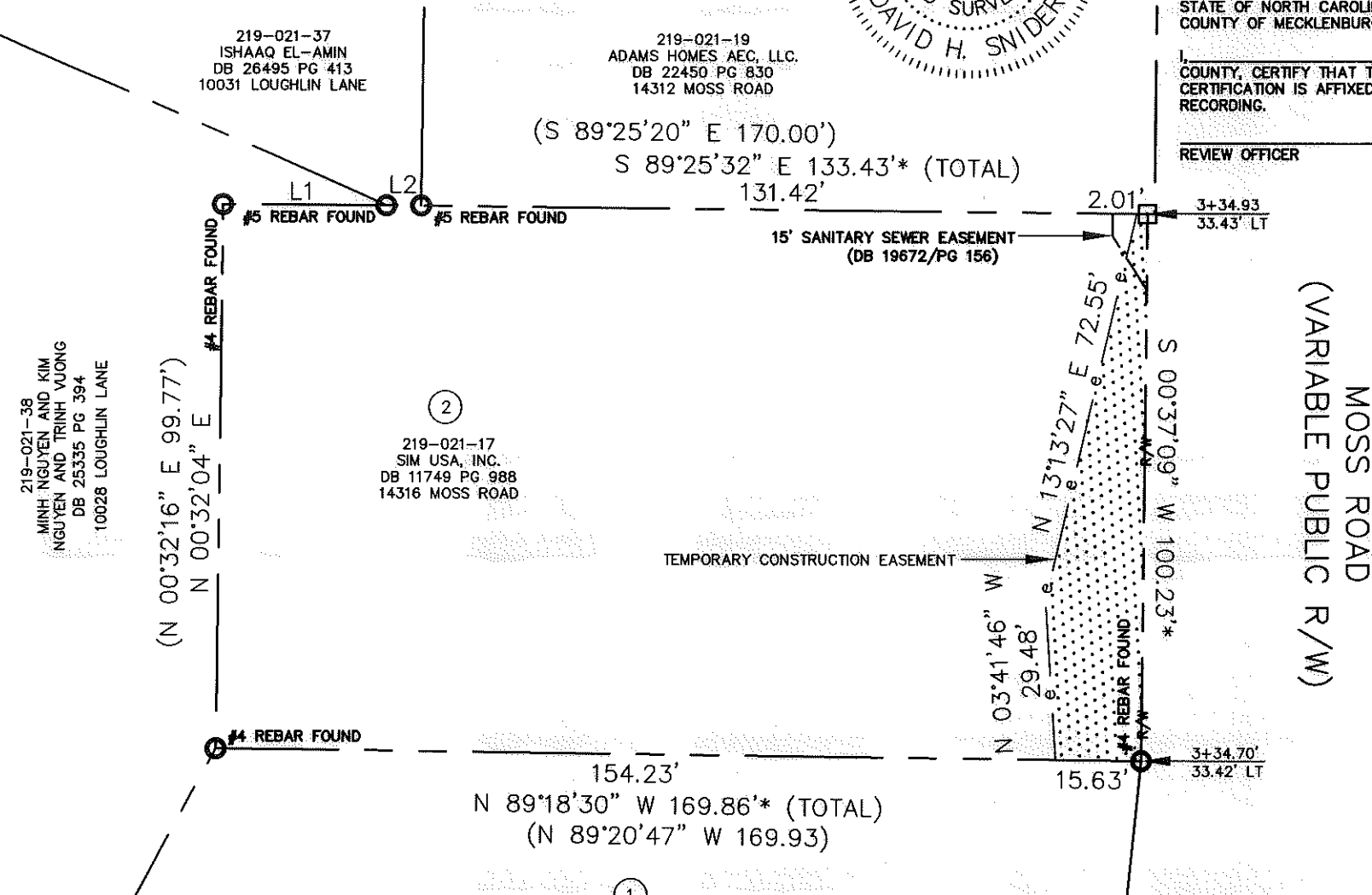

LINE TABLE		
LINE	LENGTH	BEARING
L1	30.13'	S 89°41'45" E
L2	6.44'	S 89°49'19" E

CHARLOTTE	
ENGINEERING & PROPERTY MANAGEMENT	
REVISIONS	JOB NO. 512-07-082
	FILE NO. 219-021-17
SCALE 1"=30'	SHEET 1
DRAWN BY LG	OF 1
DATE	CHECKED BY DHS SURVEY SUPVR. <i>DHS</i>
K:\AUTOCAD\EN_SU-LD4\207082CHOATECIRCLE\CHOATEATMOSSC3D2012PLATS.DWG	

PREPARED BY:
 CITY OF CHARLOTTE
 ENGINEERING & PROPERTY MANAGEMENT
 600 EAST FOURTH STREET
 CHARLOTTE, NC 28202
 704-336-2291

219-021-03
 SITE 1-2-B, LLC.
 DB 26192 PG 271
 MOSS ROAD

ACQUISITION BY DB 28114 PG 52.5