

I, JACKIE W. BRIM, CERTIFY THAT THIS PLAT WAS PREPARED UNDER MY SUPERVISION AND THAT THE PLAT WAS PREPARED FOR THE PURPOSE OF EASEMENTS ONLY, AND IS NOT INTENDED TO BE A BOUNDARY SURVEY OF PROPERTY SHOWN.

Jackie W. Brim 9-9-2016
 JACKIE W. BRIM, NC P.L.S. L-4348 DATE

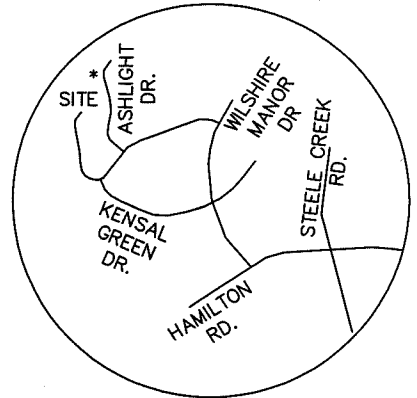
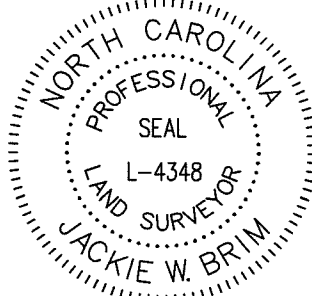

VICINITY MAP
Not to Scale

State of North Carolina
County of Mecklenburg

I, _____, Review Officer of Mecklenburg County, certify that the map or plat to which this certification is affixed meets all statutory requirements for recording.

Review Officer _____ Date _____

TAX ID# 219-111-15
 APS INVESTMENTS, LLC.
 DB: 22074-474
 14221 YOUNGBLOOD RD.

TAX ID# 219-194-43
 SIRVA RELOCATION CREDIT, LLC.
 DB: 20820-703
 14608 ASHLIGHT DR.

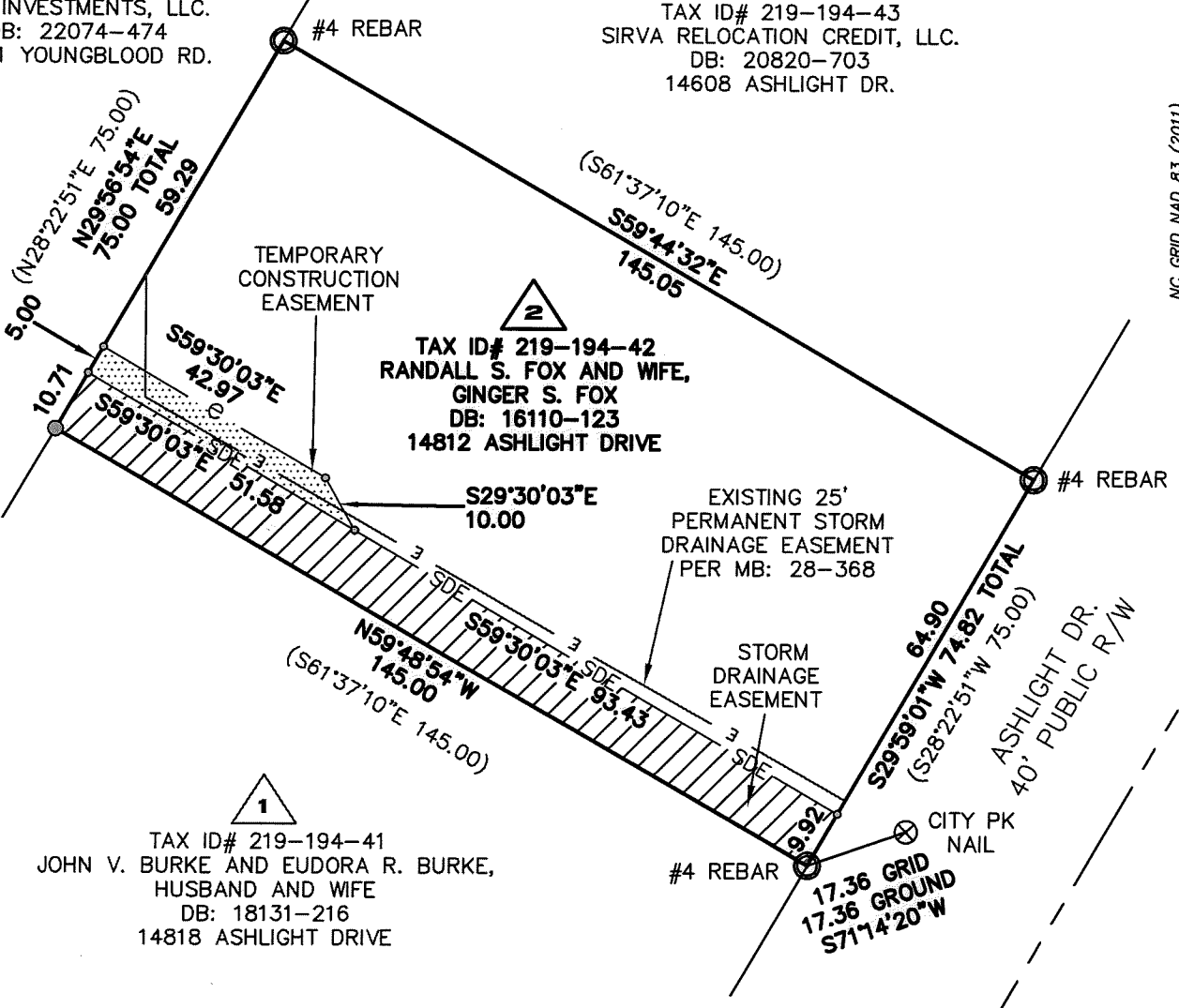

1
 TAX ID# 219-194-41
 JOHN V. BURKE AND EUDORA R. BURKE,
 HUSBAND AND WIFE
 DB: 18131-216
 14818 ASHLIGHT DRIVE

2
 TAX ID# 219-194-42
 RANDALL S. FOX AND WIFE,
 GINGER S. FOX
 DB: 16110-123
 14812 ASHLIGHT DRIVE

NOTES:

- 1) BEARINGS AND DISTANCES SHOWN IN PARENTHESES ARE BASED ON RECORDED INFORMATION, MB 28-368
- 2) TOTAL AREA 10,863 SQ.FT.
- 3) SDE 1,496 SQ.FT.
- 4) EXISTING PDE TO BE ACCEPTED AS SDE 1,496 SQ.FT.
- 5) TOTAL SDE 1,496 SQ.FT.
- 6) TCE 236 SQ.FT.
- 7) AREA REMAINING 10,863 SQ.FT.
- 8) CITY PK NAIL = (N 494621.39, E 1401334.62, CGF 0.999850183)

LEGEND

- REBAR OR PIPE FOUND
- CITY CONTROL POINT
- CALCULATED POINT
- LINES SURVEYED
- LINES NOT SURVEYED
- TEMPORARY CONSTRUCTION EASEMENT (TCE)
- STORM DRAINAGE EASEMENT (SDE)

PREPARED BY:
 CITY OF CHARLOTTE
 ENGINEERING & PROPERTY MANAGEMENT DEPT.
 600 EAST FOURTH STREET
 CHARLOTTE, NC 28208
 704-336-2291

CHARLOTTE		
ENGINEERING & PROPERTY MANAGEMENT DEPARTMENT		
REVISIONS	14818 ASHLIGHT DRIVE STORM WATER MAINTENANCE IMPROVEMENT PROJECT	JOB NO. SWDES00586
	OWNERS: RANDALL S. FOX AND WIFE, GINGER S. FOX 14812 ASHLIGHT DRIVE CHARLOTTE, MECKLENBURG CO., NC	FILE NO.
SCALE 1" = 30'		SHEET 1
DRAWN BY JBB	CHECKED BY GAI SURVEY SUPVR.	OF 1
P: \acodproj\Surproj\SWATER\MAINT\ASHLIGHT\14818\PLATS\PARCEL 2 14812 ASHLIGHT.DWG		

DB 31165-528