

CURVE	RADIUS	ARC	CHORD	CHORD BEARING
1	288.31'	106.88'	106.27'	S 80°36'29" W
2	700.00'	157.22'	156.89'	S 02°28'33" E
3	700.00'	3.02'	3.02'	S 09°02'02" E
4	700.00'	6.47'	6.47'	S 09°25'20" E
5	700.00'	2.13'	2.13'	S 09°46'27" E
6	20.00'	32.37'	28.95'	S 42°24'23" E
7	700.00'	38.34'	38.33'	S 11°25'50" E
8	700.00'	22.00'	22.00'	S 13°54'00" E

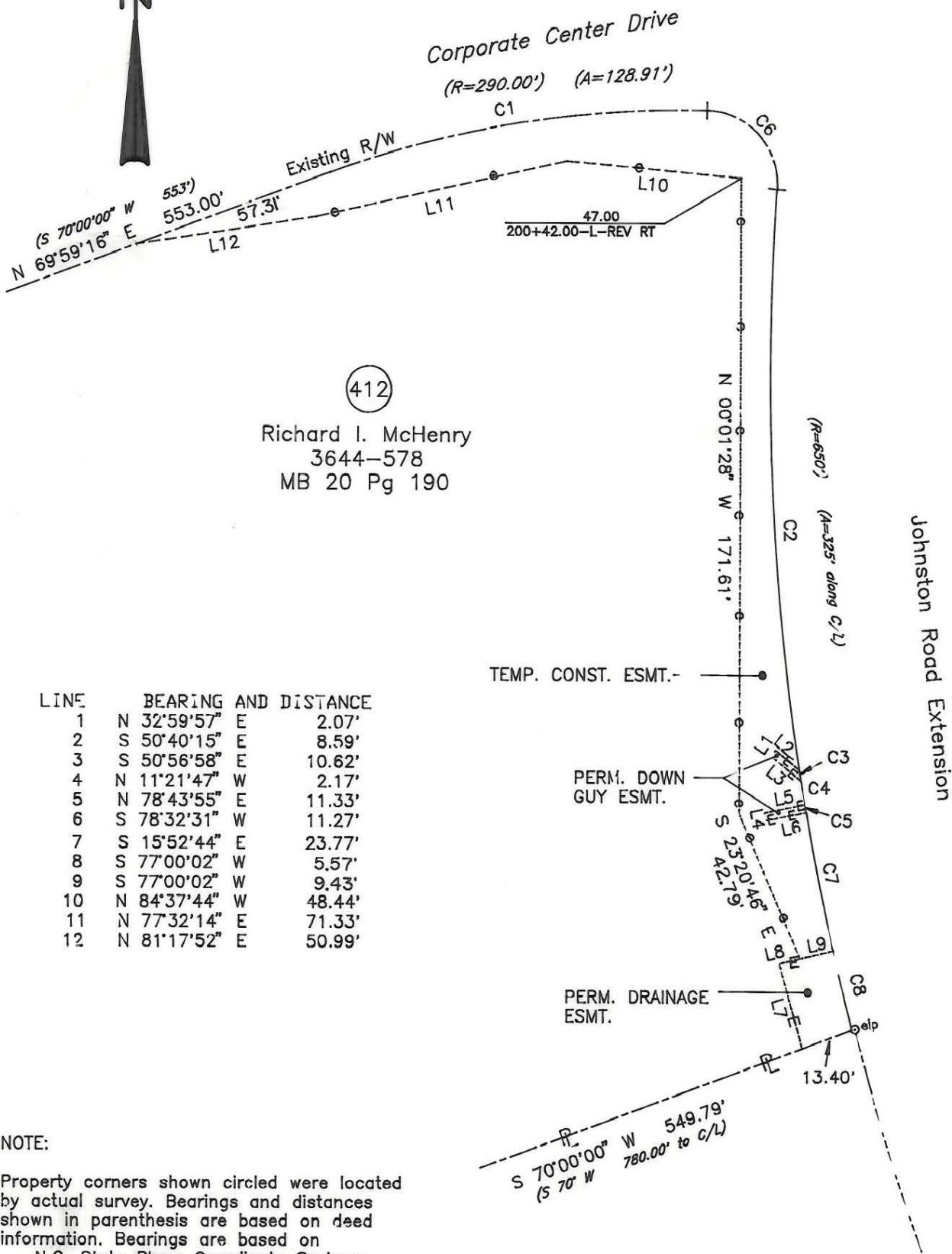

412
Richard I. McHenry
3644-578
MB 20 Pg 190

LINE	BEARING AND DISTANCE
1	N 32°59'57" E 2.07'
2	S 50°40'15" E 8.59'
3	S 50°56'58" E 10.62'
4	N 11°21'47" W 2.17'
5	N 78°43'55" E 11.33'
6	S 78°32'31" W 11.27'
7	S 15°52'44" E 23.77'
8	S 77°00'02" W 5.57'
9	S 77°00'02" W 9.43'
10	N 84°37'44" W 48.44'
11	N 77°32'14" E 71.33'
12	N 81°17'52" E 50.99'

NOTE:
Property corners shown circled were located by actual survey. Bearings and distances shown in parenthesis are based on deed information. Bearings are based on N.C. State Plane Coordinate Systems

This map was prepared for the purpose of Fee Simple, Right of way or Easement acquisition only, and is not intended to be a boundary survey of the property shown (not prepared for recordation as per G.S. 47-30). This plat was prepared under my supervision.

Joseph W. Hendrick
Joseph W. Hendrick, R.L.S.
N.C. Surveyor No. L-3046

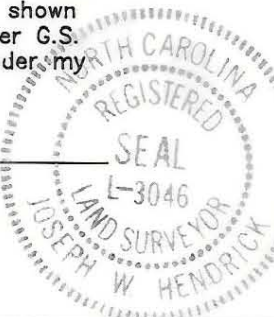

PARCEL ID # 221-181-07

CHARLOTTE ENGINEERING DEPARTMENT		
REVISIONS 7/90 Corrections as per City comments 1/91 Rev. Esmts. 3/91 REV TCE AND ADD PDE.-JRB 3/91 REV TCE DRAWN BY OLC CHECKED BY TAR SURVEY SUPERVISOR	Phase II Seg. III Park Road and Johnston Road Widening Property of Richard I. McHenry	JOB NO. 512-89-033 FILE NO. SHEET 2 OF 2
DATE JUNE 12, 1990	SCALE 1"=40'	

221-181-07

D-C-01