

400

CURVE	RADIUS	ARC	CHORD	CHORD BEARING
1	688.37'	190.82'	190.21'	S 41°55'23" E
2	1880.00'	328.68'	328.26'	S 54°52'24" E
3	888.83'	170.84'	170.58'	S 39°34'41" E
4	888.83'	2.09'	2.09'	S 45°09'06" E
5	888.83'	94.24'	94.20'	S 48°15'24" E
6	888.83'	2.09'	2.09'	S 51°21'42" E
7	888.83'	37.30'	37.29'	S 52°37'53" E

LINE	BEARING AND DISTANCE
1	S 33°58'54" E 61.49'
2	S 34°04'18" E 21.57'
3	S 44°46'51" W 20.00'
4	N 45°09'06" W 2.14'
5	N 44°54'57" E 20.00'
6	S 38°34'15" W 20.00'
7	N 51°21'42" W 2.14'
8	N 38°42'21" E 20.00'
9	S 36°09'59" W 10.00'
10	N 53°50'01" W 8.00'
11	S 36°09'59" W 10.00'
12	N 53°50'01" W 2.00'
13	N 36°09'59" E 20.00'

LINE	BEARING AND DISTANCE
(1)	S 31°33'53" E 86.11'

CURVE	RADIUS	ARC
(1)	658.37'	182.51'
(2)	1850.00'	323.43'

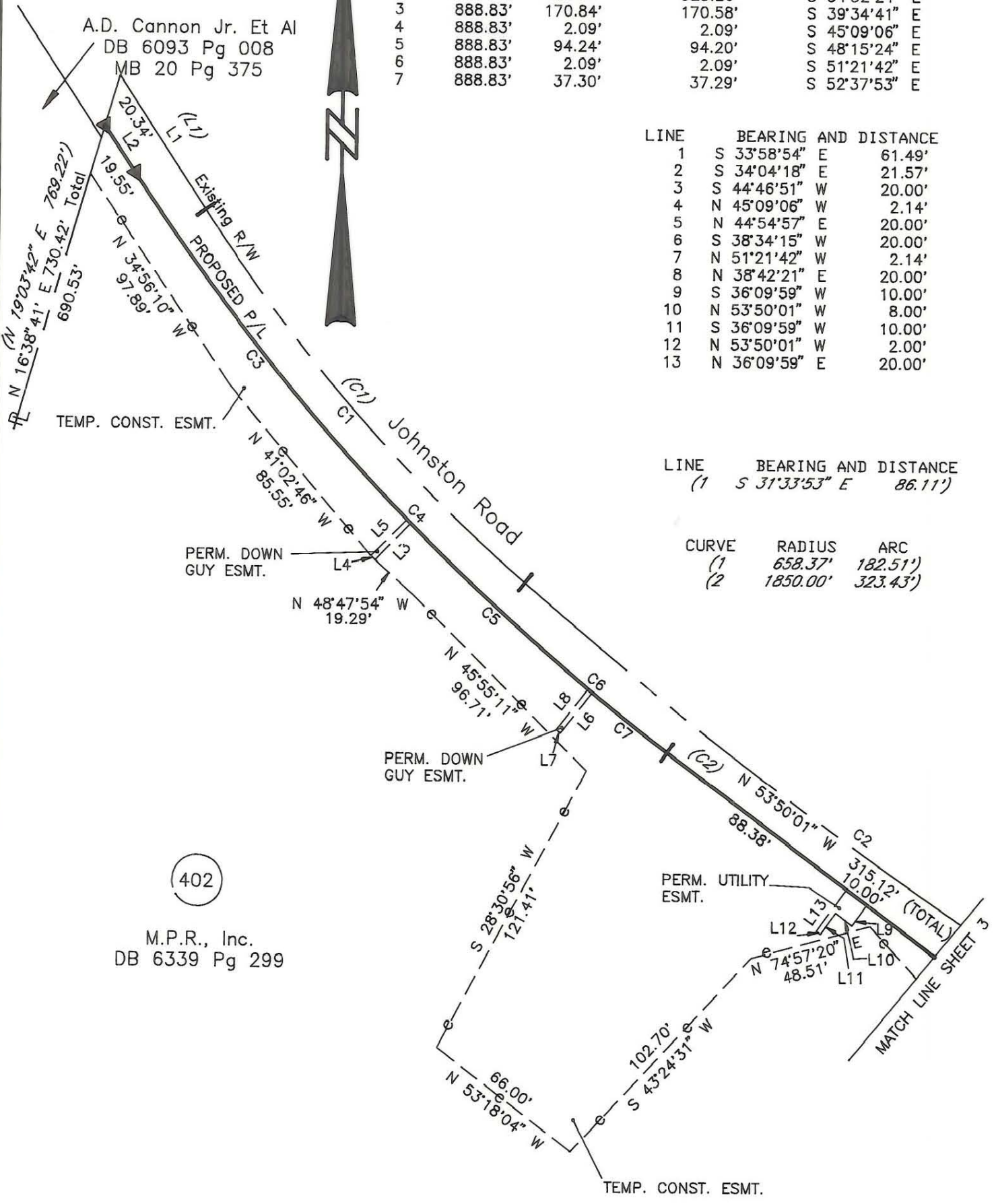

402

M.P.R., Inc.
DB 6339 Pg 299

NOTE:
Property corners shown circled were located by actual survey. Bearings and distances shown in parenthesis are based on deed information. Bearings are based on N.C. State Plane Coordinate Systems

This map was prepared for the purpose of Fee Simple, Right of way or Easement acquisition only, and is not intended to be a boundary survey of the property shown (not prepared for recordation as per G.S. 47-30). This plat was prepared under my supervision.

Joseph R. Bruno Jr.
Joseph R. Bruno Jr., R.L.S.
N.C. Surveyor No. L-3315

PARCEL ID # 221-19~~X~~-08

CHARLOTTE ENGINEERING DEPARTMENT		
REVISIONS	Phase II Seg. III Park Road and Johnston Road Widening	JOB NO. 512-89-033
		FILE NO.
DRAWN BY DRT CHECKED BY JWH	Property of M.P.R., Inc.	SHEET 2
SURVEY SUPERVISOR		OF 4
	DATE 5/22/91	SCALE 1"=50'