

227

CNC CENTERS  
DEED: 4925-837

229

CNC CENTERS  
DEED: 4969-576

(S16°33'11" W)  
(1121.72')

PROP. TEMP.  
CONST. ESM'T.

EXIST. PERM.  
DRAIN. ESM'T.

EXIST. PERM.  
DRAIN. ESM'T.

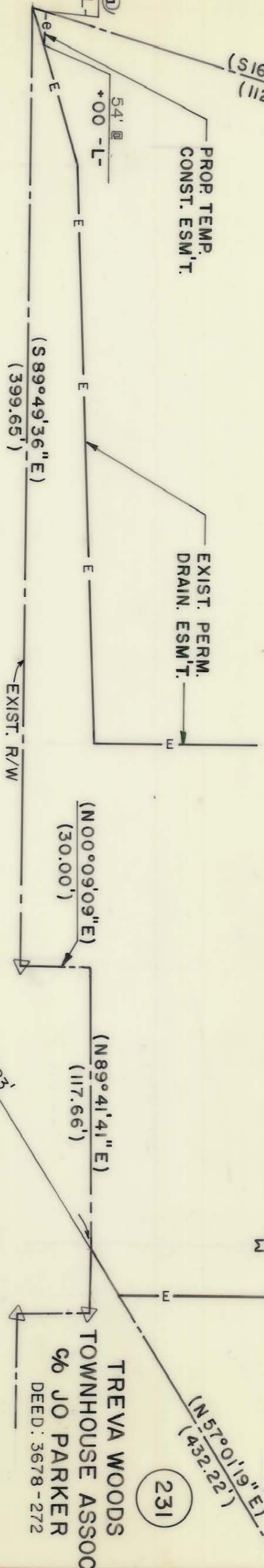

NC-51  
S 89° 50' 51" E

TREVA WOODS  
TOWNHOUSE ASSOC  
% JO PARKER  
DEED: 3678-272

231

00.00  
+00.00  
100

TEMP. ESM'T AREA = 24.80 SQ. FT. 0.00006 AC.

PARCEL ID. # 221-191-X

NOTE: Property corners shown circled were located by actual survey. Bearings and distances shown in parenthesis are based on deed information. Bearings are based on

N.C. COORDINATE SYSTEM

This map was prepared for the purpose of right-of-way or easement acquisition only, and is not intended to be a boundary survey of the property shown.

This plat was prepared under my supervision  
*Allen E. Beck*  
6-02-87  
N.C. Reg. Surveyor No. L-3028

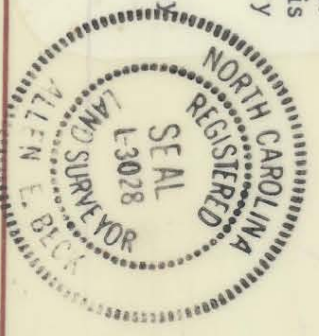

<p>CHARLOTTE ENGINEERING DEPARTMENT</p>		<p>PROPOSED R/W</p>	
<p>REVISIONS</p>		<p>NC-51 PHASE II</p>	
<p>DRAWN BY M.D.M.</p>		<p>PROPERTY OF</p>	
<p>CHECKED BY A.B.</p>		<p>CNC CENTERS</p>	
<p>DATE 3/2/87</p>		<p>SCALE 1" = 50'</p>	
<p>SURVEY SUPERVISOR</p>		<p>FILE NO.</p>	
<p>DATE 3/2/87</p>		<p>SHEET 2918/2</p>	
<p>DATE 3/2/87</p>		<p>OF 75</p>	

221-191/221-193