

CURVE	RADIUS	ARC	CHORD	CHORD BEARING
1	3096.03'	295.12'	295.01'	N 76°47'20" E
2	2814.79'	273.44'	273.34'	S 76°48'47" W

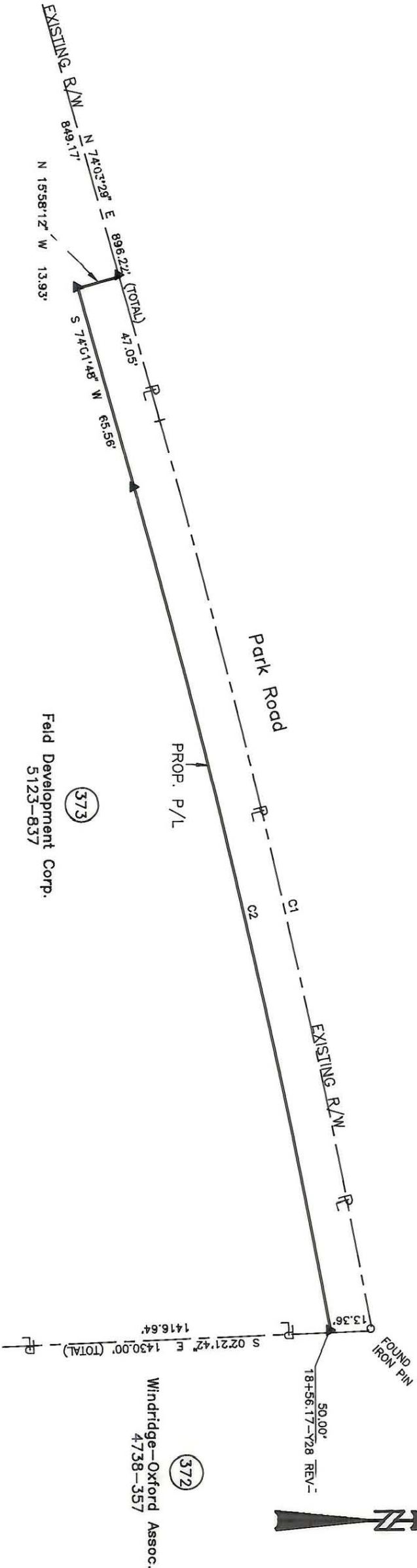

NOTE:

Property corners shown circled were located by actual survey. Bearings and distances shown in parenthesis are based on deed information. Bearings are based on N.C. State Plane Coordinate Systems

This map was prepared for the purpose of Fee Simple, Right of way or Easement acquisition only, and is not intended to be a boundary survey of the property shown (not prepared for recordation as per G.S. 47-30). This plat was prepared under my supervision.

Joseph W. Hendrick, R.L.S.
N.C. Surveyor No. L-3046

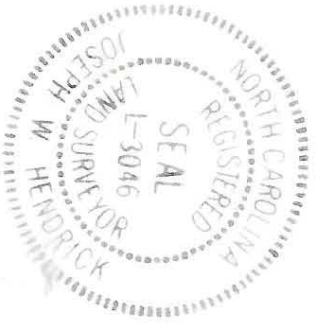

PARCEL ID # 221-191-04 54/56

<p>CHARLOTTE ENGINEERING DEPARTMENT</p>		JOB NO. 512-89-033
<p>Phase II Seg. II Park Road and Johnston Road Widening</p>		FILE NO.
<p>Property of Field Development Corp.</p>		SHEET 2 OF 2
<p>REVISIONS 4/90 corrections per City comments 2/91 corrections to area to be acquired</p>	<p>DRAWN BY: KGS CHECKED BY: JWH</p>	
<p>SURVEY SUPERVISOR</p>	<p>DATE MARCH 22, 1990</p>	<p>SCALE 1"=40'</p>

221-191-54/56

E-F-03