

CURVE	RADIUS	ARC	CHORD	CHORD BEARING
1	3101.03'	295.11'	295.00'	N 76°47'29" E
2	2814.79'	273.44'	273.34'	S 76°48'47" W

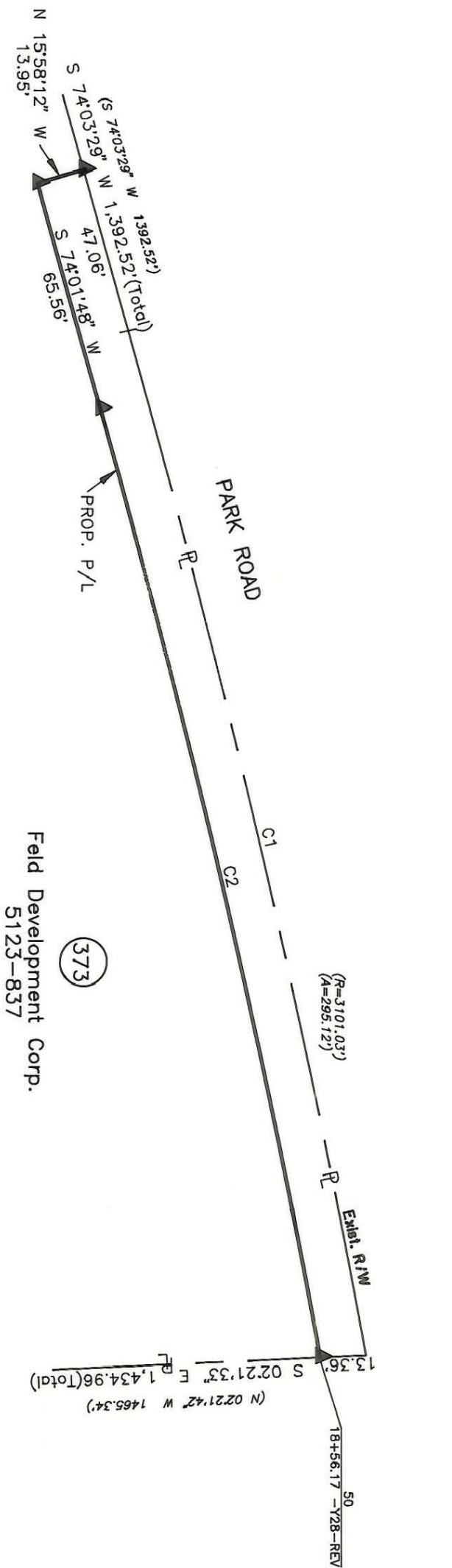

NOTE:

Property corners shown circled were located by actual survey. Bearings and distances shown in parenthesis are based on deed information. Bearings are based on N.C. State Plane Coordinate Systems

This map was prepared for the purpose of Fee Simple, Right of Way or Easement acquisition only, and is not intended to be a boundary survey of the property shown (not prepared for recordation as per G.S. 47-30). This plat was prepared under my supervision.

Timothy A. Rudolph, R.L.S.
N.C. Surveyor No. L-2666



Field Development Corp.
5123-837

PARCEL ID # 221-191-04 54/56

		CHARLOTTE ENGINEERING DEPARTMENT	
REVISIONS 4/90 corrections as per City comments	DRAWN BY OLC CHECKED BY TAR SURVEY SUPERVISOR	Phase II Seg. II Park Road and Johnston Road Widening Property of Field Development Corp.	JOB NO. 512-89-033 FILE NO.
		DATE MARCH 22, 1990 SCALE 1" = 40'	SHEET 2 OF 2

221-191-54/56