

DIXON, FAYE S. ET. AL.
DEED: 4626-305

(215)

CROW-CHARLOTTE RETAIL #2 LTD.
DEED: 4974-053

(216)

DEED: 4974-053

PINEVILLE CHURCH
OF THE NAZARENE
DEED: 3753-056

(217)

DEED: 3753-056

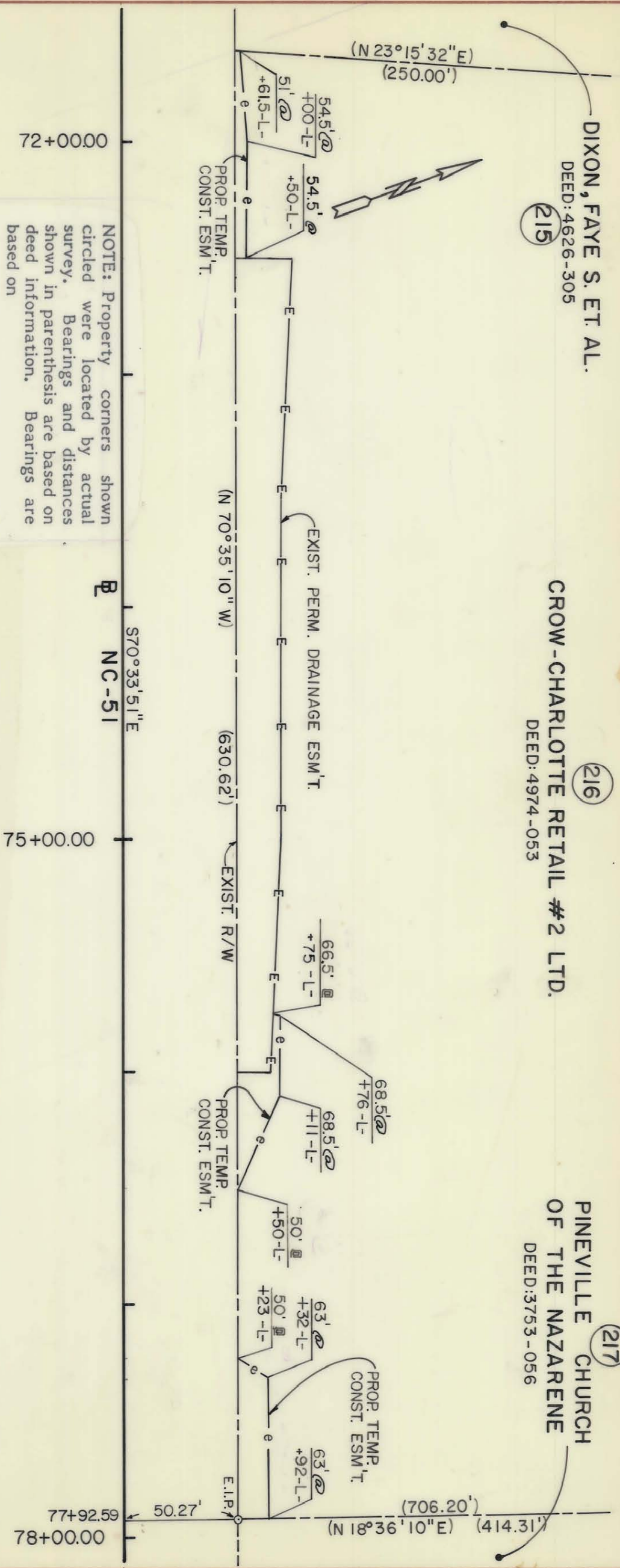

72+00.00

75+00.00

77+92.59
78+00.00

NOTE: Property corners shown circled were located by actual survey. Bearings and distances shown in parenthesis are based on deed information. Bearings are based on

N.C. COORDINATE SYSTEM

This map was prepared for the purpose of right-of-way or easement acquisition only, and is not intended to be a boundary survey of the property shown.

This plat was prepared under my supervision Allen E. Beck
 6-05-87
 N.C. Reg. Surveyor No. L-3028



TEMP. ESM'T AREA = 1,854.83 SQ. FT. 0.0426 AC.

PARCEL ID. # 221-191-32

<p>CHARLOTTE ENGINEERING DEPARTMENT</p>		JOB NO.
REVISIONS	PROPOSED R/W	FILE NO.
DRAWN BY G.H. CHECKED BY A.B. SURVEY SUPERV. <i>R. Dumas Pruitt</i>		SHEET
PROPERTY OF		OF
CROW-CHARLOTTE RETAIL #2 LTD.		75
DATE	SCALE	
3/3/87	1" = 50'	

221-192-01