

227

CNC CENTERS
DEED: 4925-837

229

CNC CENTERS
DEED: 4969-576

(S16°33'11" W)
(1121.72')

PROP. TEMP.
CONST. ESM'T.

EXIST. PERM.
DRAIN. ESM'T.

EXIST. PERM.
DRAIN. ESM'T.

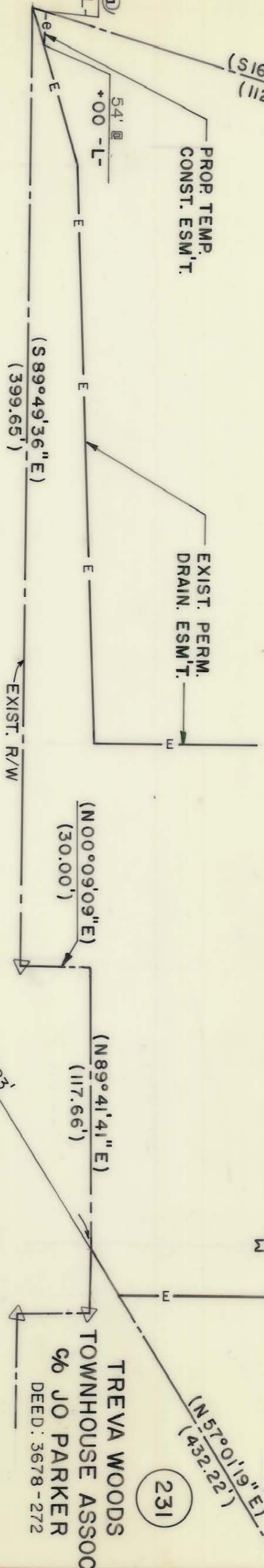

00.00 + 00.00

NC-51
S 89°50'51" E

(N00°09'09"E)
(30.00')

(N89°41'41"E)
(117.66')

147.83'
101+78.46

231

TREVA WOODS
TOWNHOUSE ASSOC
c/o JO PARKER
DEED: 3678-272

NOTE: Property corners shown circled were located by actual survey. Bearings and distances shown in parenthesis are based on deed information. Bearings are based on

N.C. COORDINATE SYSTEM

This map was prepared for the purpose of right-of-way or easement acquisition only, and is not intended to be a boundary survey of the property shown.

This plat was prepared under my supervision
Allen E. Beck
6-02-87
N.C. Reg. Surveyor No. L-3028

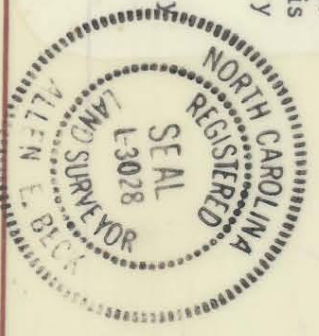

TEMP. ESM'T AREA = 24.80 SQ. FT. 0.00006 AC.

PARCEL ID. # 221-191-X

<p>CHARLOTTE ENGINEERING DEPARTMENT</p>		<p>PROPOSED R/W</p>	
<p>REVISIONS</p>		<p>PROPERTY OF CNC CENTERS</p>	
<p>DRAWN BY M.D.M.</p>	<p>CHECKED BY A.B.</p>	<p>DATE 3/2/87</p>	<p>SCALE 1" = 50'</p>
<p>SURVEY SUPERVISOR <i>R. Downie</i></p>	<p>FILE NO.</p>	<p>SHEET 229 B/A</p>	<p>OF 75</p>

221-191/221-193