

NOTE: Property corners shown circled were located by actual survey. Bearings and distances shown in parenthesis are based on deed information. Bearings are based on

N.C. COORDINATE SYSTEM

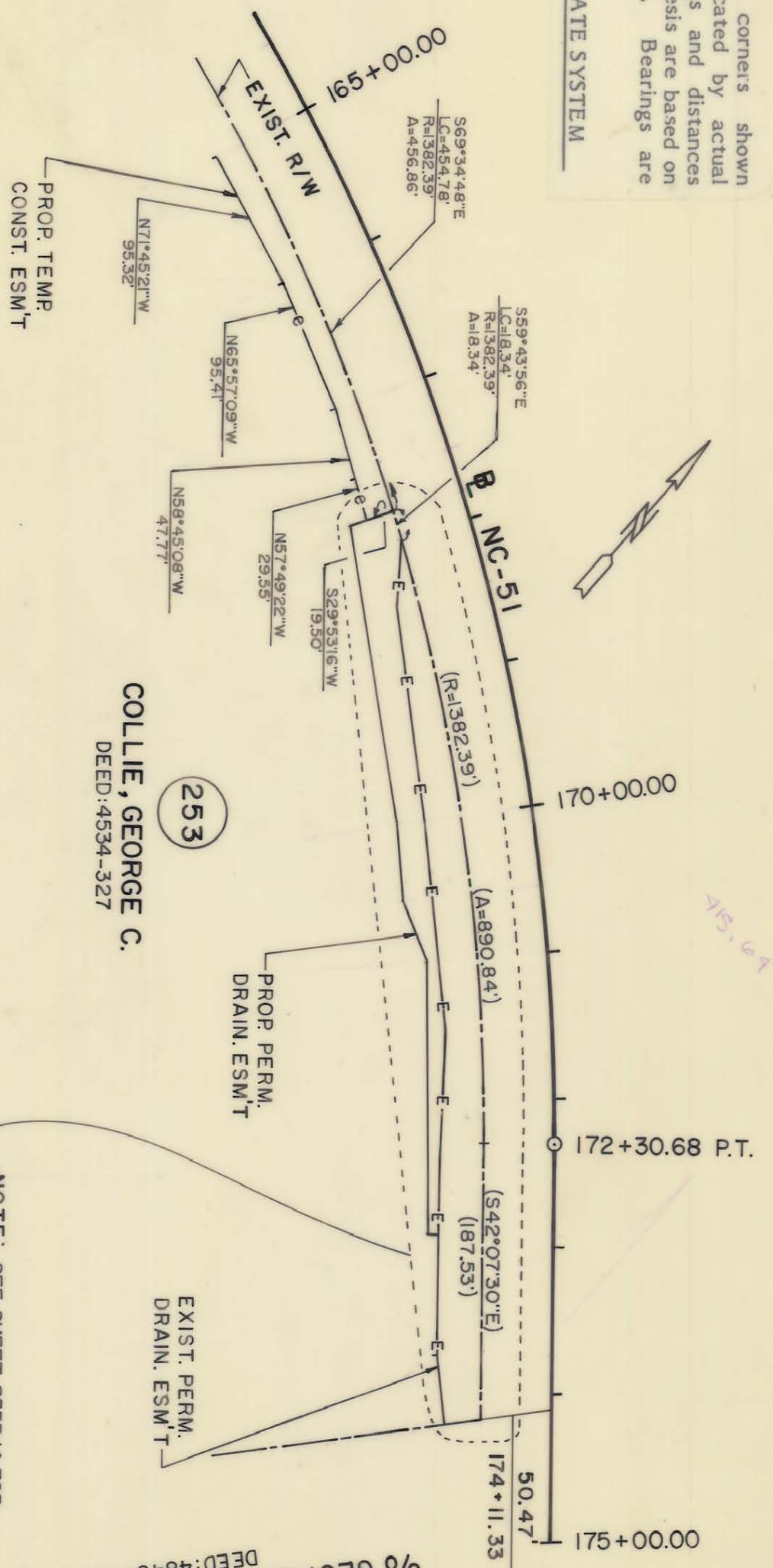

COLLIE, GEORGE C.
DEED: 4534-327

This map was prepared for the purpose of right-of-way or easement acquisition only, and is not intended to be a boundary survey of the property shown.

This plat was prepared under my supervision Allen E. Beck
6-02-87
N.C. Reg. Surveyor No. L-3028

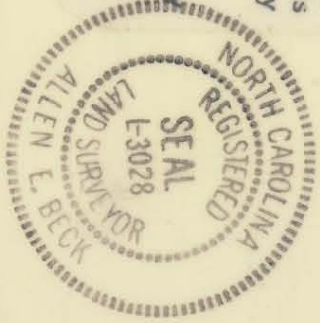

4/15/84

NOTE: SEE SHEET 253D/4 FOR ESM'T. DETAIL.

CCLV LTD.
% GEORGE C. COLLIE
DEED: 4843-441

PARCEL ID. # 221-201-04

<p>CHARLOTTE ENGINEERING DEPARTMENT</p>		JOB NO.
<p>REVISIONS</p> <p>5-18-88 CONST. & DRAIN. ESM'TS.</p>	<p>PROPOSED R/W</p> <p>NC-51 PHASE II</p>	FILE NO.
<p>DRAWN BY M.D.M.</p> <p>CHECKED BY A.B.</p> <p>SURVEY SUPVR. <i>Allen E. Beck</i></p>	<p>PROPERTY OF</p> <p>GEORGE C. COLLIE</p>	SHEET
DATE	SCALE	OF
3/17/87	1" = 100'	75

221-201-102/13/14/15