

NOTE: Property corners shown circled were located by actual survey. Bearings and distances shown in parenthesis are based on deed information. Bearings are based on

N.C. COORDINATE SYSTEM

This map was prepared for the purpose of right-of-way or easement acquisition only, and is not intended to be a boundary survey of the property shown.

This plat was prepared under my supervision Allen E. Beck 6-08-87
N.C. Reg. Surveyor No. 247

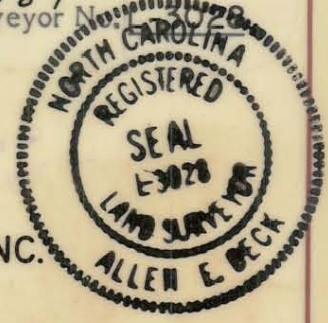

247

NCNB PROPERTIES INC.
DEED: 4637-939
M.B. 19 Pg. 249

PROP. PERM. DOWN GUY ESM'T.

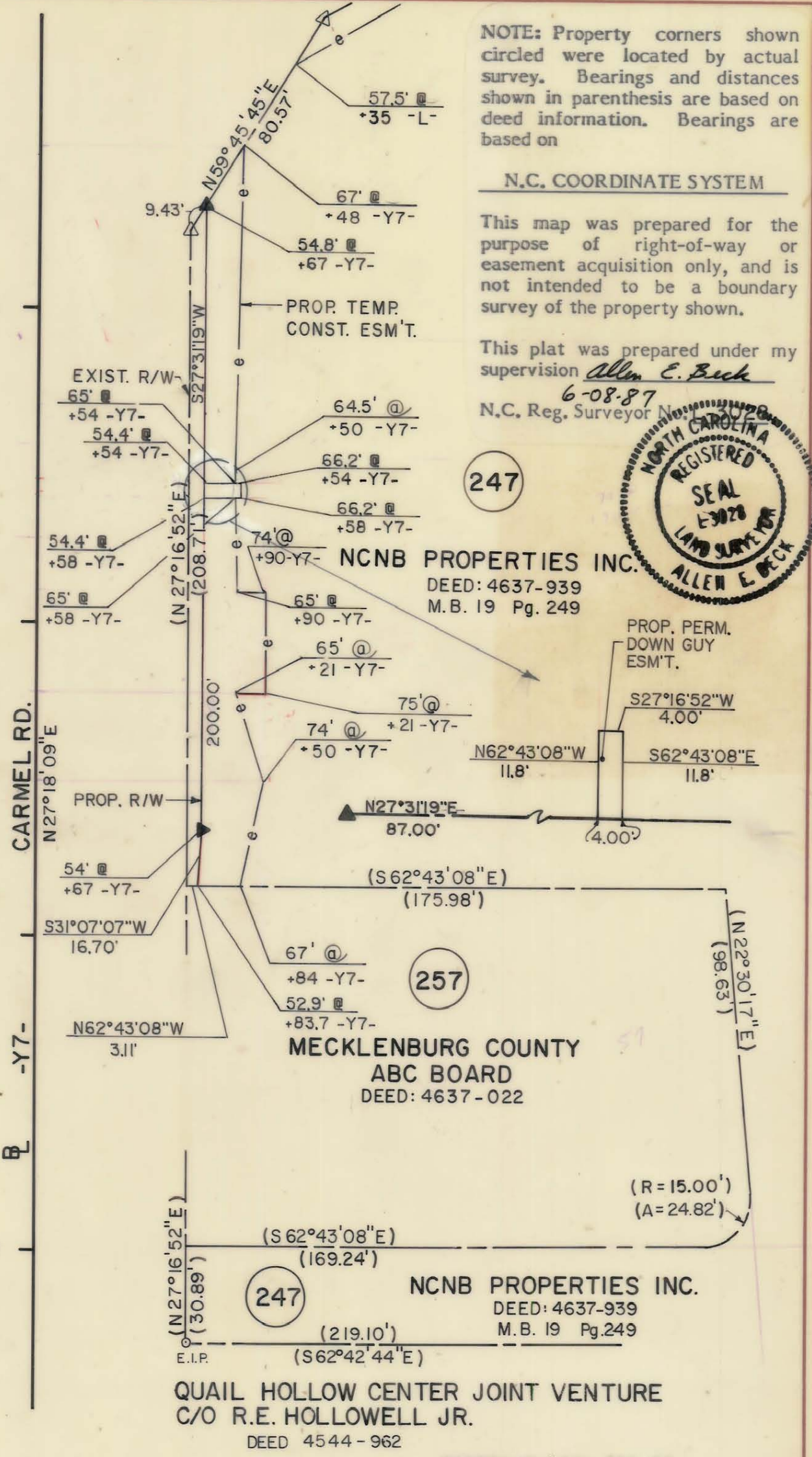

ACQUIRED OCT. 10, 1988
DEED REF. 5878-921

257

MECKLENBURG COUNTY
ABC BOARD
DEED: 4637-022

247

NCNB PROPERTIES INC.
DEED: 4637-939
M.B. 19 Pg. 249

QUAIL HOLLOW CENTER JOINT VENTURE
C/O R.E. HOLLOWELL JR.
DEED 4544-962

PARCEL ID.# 221-202-03

PROP. DOWN GUY ESM'T. = 47.23' SQ. FT. 0.0011 AC.
TEMP. ESM'T. AREA = 3,121.91 SQ. FT. 0.0717 AC.
THIS SHEET
TOTAL TEMP. ESM'T. AREA = 5,130.71 SQ. FT.
0.1178 AC. THIS PARCEL

CHARLOTTE ENGINEERING DEPARTMENT		
REVISIONS	PROPOSED R/W	JOB NO.
	NC-51 PHASE II	FILE NO.
	PROPERTY OF	SHEET
	NCNB PROPERTIES INC.	247C/3
DRAWN BY M.D.M.	DATE 3/11/87	SCALE 1" = 40'
CHECKED BY A.B.		OF 75
R. Dennis Smith SURVEY SUPVR.		