

I, KENNETH M. GREEN, CERTIFY THAT THIS PLAT WAS PREPARED UNDER MY SUPERVISION AND THAT THE PLAT WAS PREPARED FOR THE PURPOSE OF EASEMENT ACQUISITION ONLY, AND IS NOT INTENDED TO BE A BOUNDARY SURVEY OF THE PROPERTY SHOWN HEREON.

NOTES:
BEARINGS AND DISTANCES SHOWN IN PARENTHESIS ARE BASED ON RECORDED MAP INFORMATION. THIS PROPERTY MAY BE SUBJECT TO OTHER EASEMENTS EITHER RECORDED OR IMPLIED. BOUNDARY INFORMATION TAKEN FROM COMPILED MECKLENBURG CO. PUBLIC RECORD INFORMATION.

I, _____ REVIEW OFFICER OF MECKLENBURG COUNTY CERTIFY THAT THE MAP OR PLAT TO WHICH THIS CERTIFICATION IS AFFIXED MEETS ALL STATUTORY REQUIREMENTS FOR RECORDING.

REVIEW OFFICER _____ DATE _____

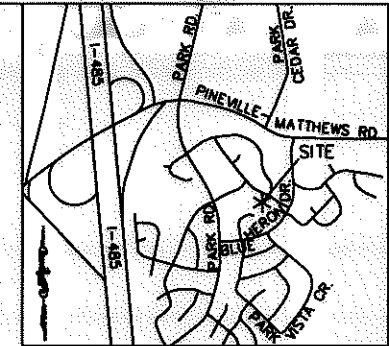

VICINITY MAP
N.T.S.

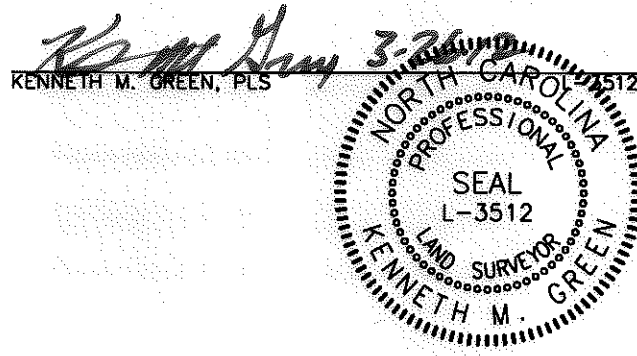

221-211-24
JAMES C STORCH AND
MARY L STORCH
DB 8234/PG 613
10931 OSPREY DR.
CHARLOTTE, NC

221-211-23
WILLIAM T. GAMBLE AND
VIRGINIA S. GAMBLE
DB 3531/PG 528
10925 OSPREY DR.
CHARLOTTE, NC

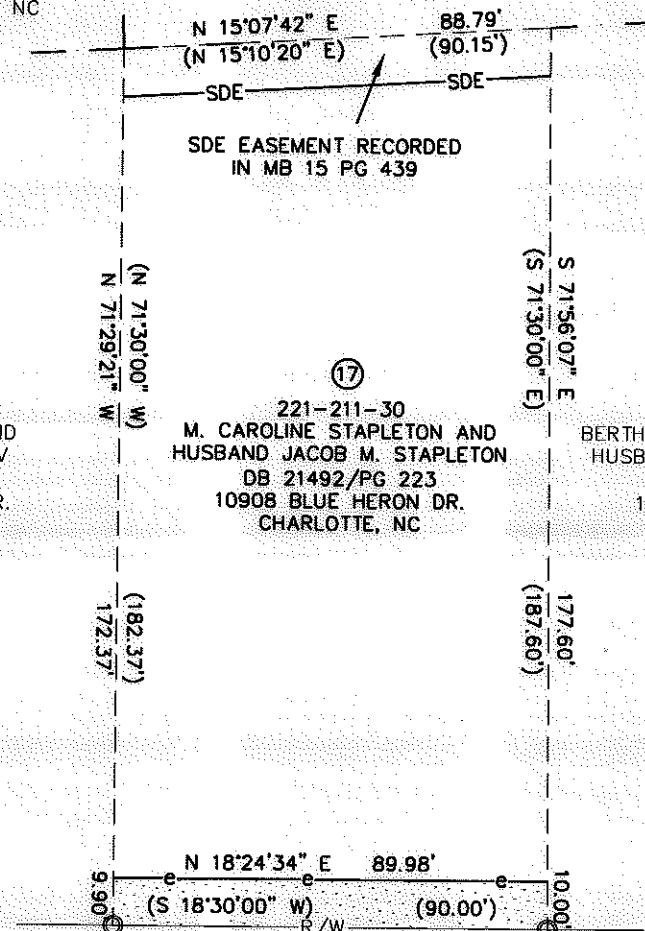

16,535 SF TOTAL AREA BY PLAT
896 SF TOTAL AREA IN TCE
16,535 SF REMAINING

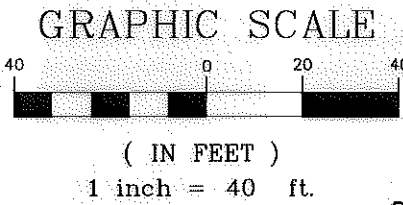

LEGEND:

- - IRON FOUND
- △ - MONUMENT FOUND
- — — - PROPERTY LINE
- R/W — - R/W LINE
- e — - TEMPORARY CONSTRUCTION EASEMENT (TCE)
- [Dotted Box] - TCE HATCH
- — — - ADJOINER
- SDE — - STORM DRAINAGE EASEMENT

PREPARED BY: FIRM #P-0197

R. Joe Harris & Associates, P.L.L.C.

Engineering & Land Surveying

1698 W. HWY 160, SUITE 130, FORT MILL, SC, 29708

Phone: (803) 802-1799

BLUE HERON DR.
60' PUBLIC R/W

NCGS MONUMENT
"DEBBIE"
NC GRID COORDS
(NAD '83)
N=496,390.29
E=1,453,625.88

GRID TIE
S64°52'41"W
12.338.68'

<p>CHARLOTTE ENGINEERING & PROPERTY MANAGEMENT</p>		<p>EASEMENT ACQUISITION BLUE HERON DRIVE SIDEWALK IMPROVEMENTS</p>	
		<p>PROPERTY OF M. CAROLINE STAPLETON AND HUSBAND JACOB M. STAPLETON 10908 BLUE HERON DRIVE CHARLOTTE, NC PID #221-211-30</p>	
<p>512-10-012 JOB NO.</p>	<p>1" = 40' SCALE</p>	<p>CAP PREPARED BY</p>	<p>2-09-12 DATE</p>
<p>PARCEL 17.DWG CAD FILE NAME</p>		<p>SHEET 1</p>	<p>OF 1</p>

RJH PROJ. #1341.15