

I, KENNETH M. GREEN, CERTIFY THAT THIS PLAT WAS PREPARED UNDER MY SUPERVISION AND THAT THE PLAT WAS PREPARED FOR THE PURPOSE OF EASEMENT ACQUISITION ONLY, AND IS NOT INTENDED TO BE A BOUNDARY SURVEY OF THE PROPERTY SHOWN HEREON:

Kenneth M. Green
KENNETH M. GREEN, PLS

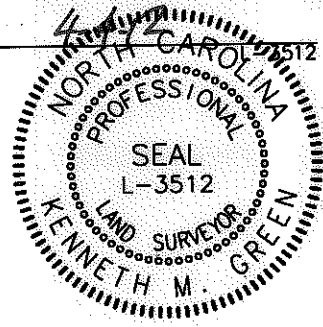

NOTES:
BEARINGS AND DISTANCES SHOWN IN PARENTHESIS ARE BASED ON RECORDED MAP INFORMATION. THIS PROPERTY MAY BE SUBJECT TO OTHER EASEMENTS EITHER RECORDED OR IMPLIED. BOUNDARY INFORMATION TAKEN FROM COMPILED MECKLENBURG CO. PUBLIC RECORD INFORMATION.

221-211-23
WILLIAM T. GAMBLE AND
VIRGINIA S. GAMBLE
DB 3531/PG 528
10925 OSPREY DR.
CHARLOTTE, NC

221-211-22
VERONICA F. GUSTIN
DB 8559/PG 876
10919 OSPREY DR.
CHARLOTTE, NC

I, _____ REVIEW OFFICER OF MECKLENBURG COUNTY CERTIFY THAT THE MAP OR PLAT TO WHICH THIS CERTIFICATION IS AFFIXED MEETS ALL STATUTORY REQUIREMENTS FOR RECORDING.

REVIEW OFFICER _____ DATE _____

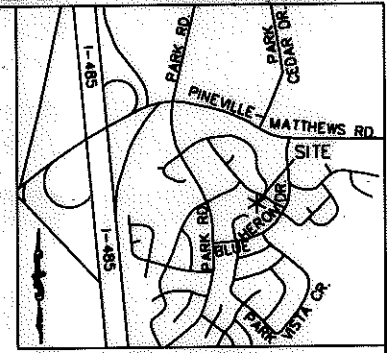

VICINITY MAP
N.T.S.

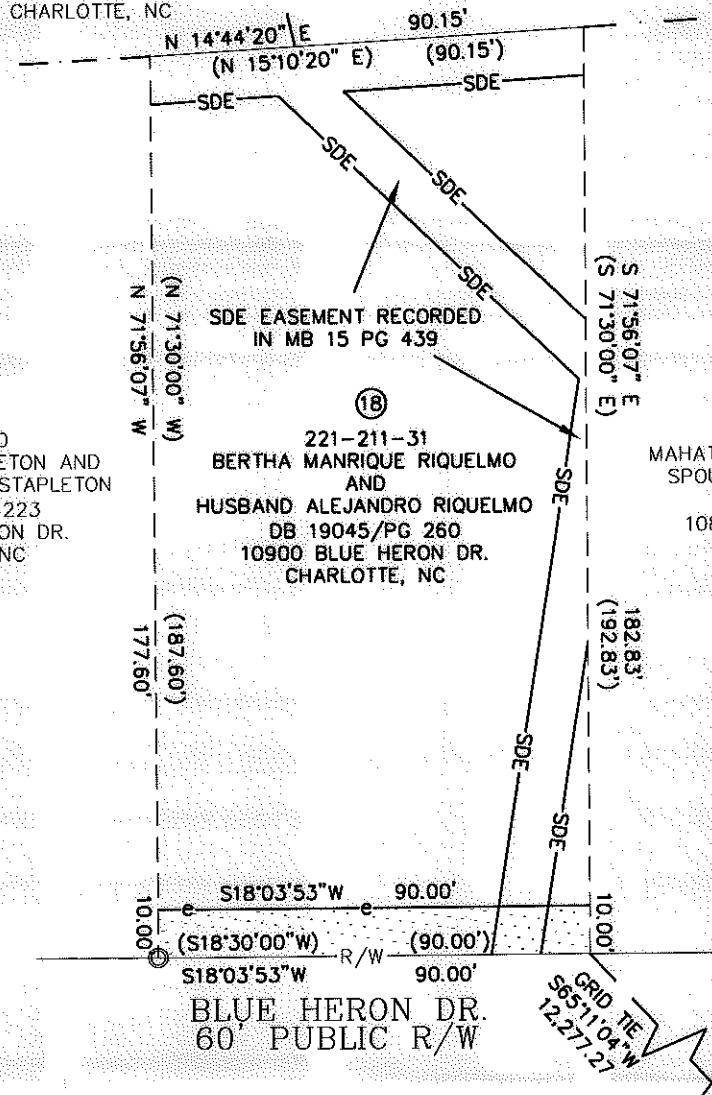

17,119 SF TOTAL AREA BY PLAT
900 SF TOTAL AREA IN TCE
101 SF OVERLAP TCE IN EX. SDE
17,119 SF REMAINING

GRAPHIC SCALE

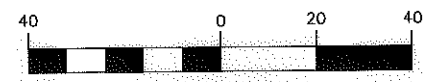

(IN FEET)
1 inch = 40 ft.

RJH PROJ. #1341.15

LEGEND:

- - IRON FOUND
- △ - MONUMENT FOUND
- - PROPERTY LINE
- R/W --- - R/W LINE
- e --- - TEMPORARY CONSTRUCTION EASEMENT (TCE)
- [Dotted Box] - TCE HATCH
- - ADJOINER
- SDE --- - STORM DRAINAGE EASEMENT

221-211-30
M. CAROLINE STAPLETON AND
HUSBAND JACOB M. STAPLETON
DB 21492/PG 223
10908 BLUE HERON DR.
CHARLOTTE, NC

221-211-31
BERTHA MANRIQUE RIQUELMO
AND
HUSBAND ALEJANDRO RIQUELMO
DB 19045/PG 260
10900 BLUE HERON DR.
CHARLOTTE, NC

221-211-32
MAHATTEJKUMAR M. AMIN AND
SPOUSE JOLLYBEN M. AMIN
DB 25716/PG 645
10832 BLUE HERON DR.
CHARLOTTE, NC

PREPARED BY: FIRM #P-0197

R. Joe Harris & Associates, P.L.L.C.

Engineering & Land Surveying
1698 W. HWY 160, SUITE 130, FORT MILL, SC, 29708
Phone: (803) 802-1799

NCGS MONUMENT
"DEBBIE"
NC GRID COORDS
(NAD '83)
N=496,390.29
E=1,453,625.88

<p>CHARLOTTE. ENGINEERING & PROPERTY MANAGEMENT</p>		<p>EASEMENT ACQUISITION BLUE HERON DRIVE SIDEWALK IMPROVEMENTS</p>							
		<p>PROPERTY OF BERTHA MANRIQUE RIQUELMO AND HUSBAND ALEJANDRO RIQUELMO 10900 BLUE HERON DRIVE CHARLOTTE, NC PID #221-211-31</p>							
512-10-012 JOB NO.	1" = 40' SCALE	<table border="1"> <tr> <td>PARCEL 18.DWG</td> <td>SHEET</td> <td>OF</td> </tr> <tr> <td></td> <td>1</td> <td>1</td> </tr> </table>		PARCEL 18.DWG	SHEET	OF		1	1
PARCEL 18.DWG	SHEET	OF							
	1	1							
CAP PREPARED BY	2-13-12 DATE	<p>CAD FILE NAME</p>							