

I, KENNETH M. GREEN, CERTIFY THAT THIS PLAT WAS PREPARED UNDER MY SUPERVISION AND THAT THE PLAT WAS PREPARED FOR THE PURPOSE OF EASEMENT ACQUISITION ONLY, AND IS NOT INTENDED TO BE A BOUNDARY SURVEY OF THE PROPERTY SHOWN HEREON.

NOTES:
BEARINGS AND DISTANCES SHOWN IN PARENTHESIS ARE BASED ON RECORDED MAP INFORMATION. THIS PROPERTY MAY BE SUBJECT TO OTHER EASEMENTS EITHER RECORDED OR IMPLIED. BOUNDARY INFORMATION TAKEN FROM COMPILED MECKLENBURG CO. PUBLIC RECORD INFORMATION.

I, _____ REVIEW OFFICER OF MECKLENBURG COUNTY CERTIFY THAT THE MAP OR PLAT TO WHICH THIS CERTIFICATION IS AFFIXED MEETS ALL STATUTORY REQUIREMENTS FOR RECORDING.

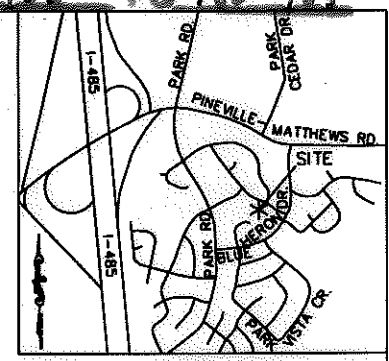

VICINITY MAP
N.T.S.

3-26
KENNETH M. GREEN, P.E.S.
NORTH CAROLINA PROFESSIONAL SEAL L-3512 LAND SURVEYOR KENNETH M. GREEN

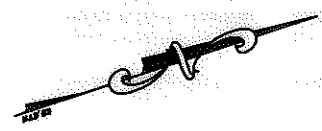

LINE TABLE		
LINE	LENGTH	BEARING
(L1)	(35.82)	(N45°32'32"W)
L2	35.82	N45°44'40"W

CURVE TABLE						
CURVE	LENGTH	RADIUS	TANG	CHORD	BEARING	DELTA
C1	78.00	925.70	39.02	77.97	S00°14'41"E	4°49'39"
(C2)	(78.00)	(925.70)				

9,310 SF TOTAL AREA BY PLAT
585 SF TOTAL AREA IN TCE
9,310 SF REMAINING

- LEGEND:
- - IRON FOUND
 - △ - MONUMENT FOUND
 - - - - - PROPERTY LINE
 - R/W - R/W LINE
 - e - TEMPORARY CONSTRUCTION EASEMENT (TCE)
 - [Dotted Box] - TCE HATCH
 - - - - - ADJOINER
 - SDE - EXISTING STORM DRAIN EASEMENT

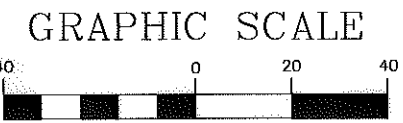
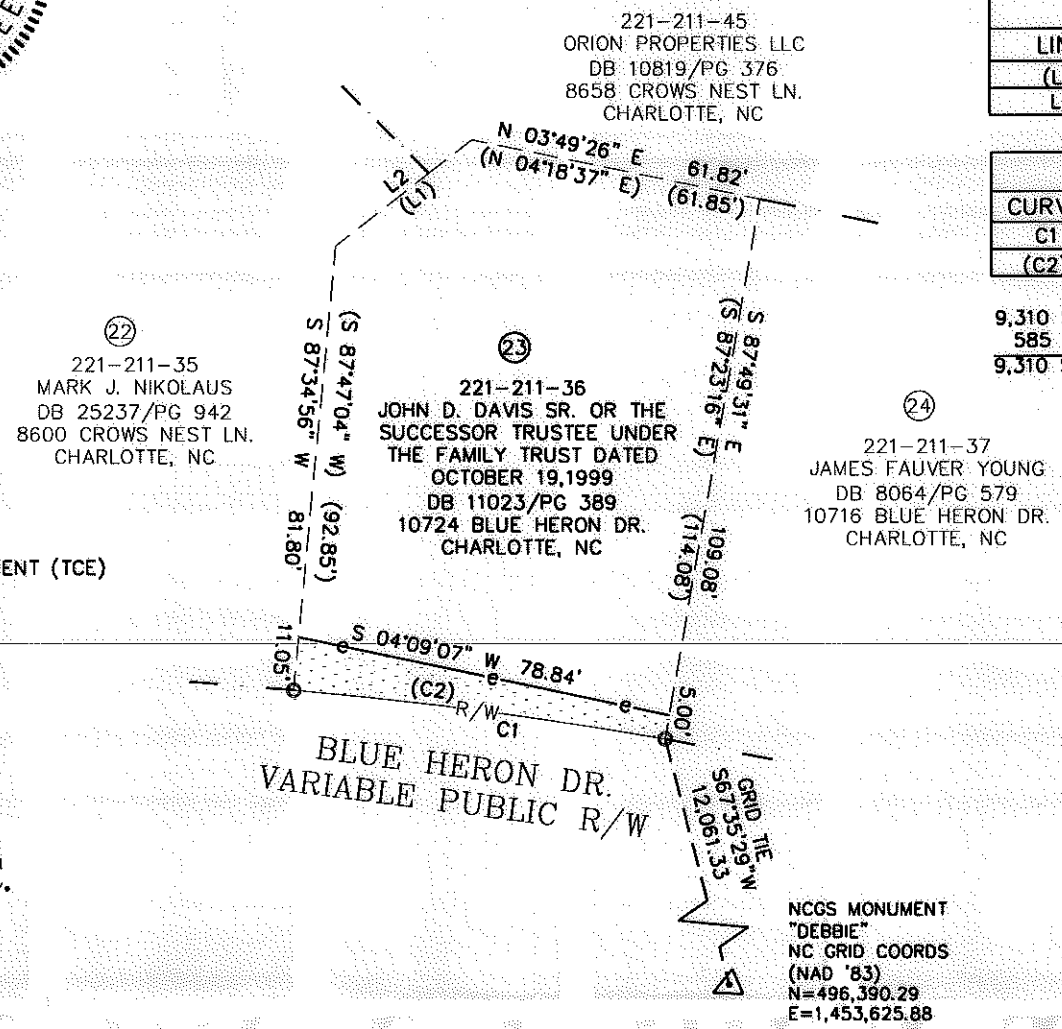

(IN FEET)
1 inch = 40 ft. RJH PROJ. #1341.15

PREPARED BY: FIRM #P-0197
R. Joe Harris & Associates, P.L.L.C.
Engineering & Land Surveying
1698 W. HWY 160, SUITE 130, FORT MILL, SC, 29708
Phone: (803) 802-1799

 CHARLOTTE. ENGINEERING & PROPERTY MANAGEMENT	EASEMENT ACQUISITION BLUE HERON DRIVE SIDEWALK IMPROVEMENTS	
	PROPERTY OF JOHN D. DAVIS, SR. OR THE SUCCESSOR TRUSTEE UNDER THE FAMILY TRUST DATED OCTOBER 19, 1999 10724 BLUE HERON DR. CHARLOTTE, NC PID #221-211-36	
512-10-012 JOB NO.	1" = 40' SCALE	
CAP PREPARED BY	2-15-12 DATE	PARCEL 23.DWG CAD FILE NAME
		SHEET 1
		OF 1

NCCS MONUMENT
"DEBBIE"
NC GRID COORDS
(NAD '83)
N=496,390.29
E=1,453,625.88