

I, KENNETH M. GREEN, CERTIFY THAT THIS PLAT WAS PREPARED UNDER MY SUPERVISION AND THAT THE PLAT WAS PREPARED FOR THE PURPOSE OF EASEMENT ACQUISITION ONLY, AND IS NOT INTENDED TO BE A BOUNDARY SURVEY OF THE PROPERTY SHOWN HEREON.

*Kenneth M. Green*  
KENNETH M. GREEN, PLS

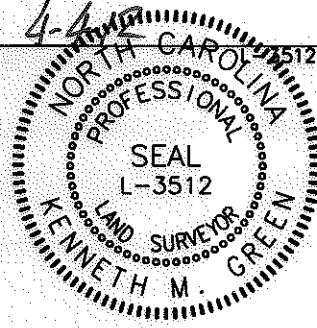

NOTES:  
BEARINGS AND DISTANCES SHOWN IN PARENTHESIS ARE BASED ON RECORDED MAP INFORMATION. THIS PROPERTY MAY BE SUBJECT TO OTHER EASEMENTS EITHER RECORDED OR IMPLIED. BOUNDARY INFORMATION TAKEN FROM COMPILED MECKLENBURG CO. PUBLIC RECORD INFORMATION.

I, \_\_\_\_\_ REVIEW OFFICER OF MECKLENBURG COUNTY CERTIFY THAT THE MAP OR PLAT TO WHICH THIS CERTIFICATION IS AFFIXED MEETS ALL STATUTORY REQUIREMENTS FOR RECORDING.

REVIEW OFFICER \_\_\_\_\_ DATE \_\_\_\_\_

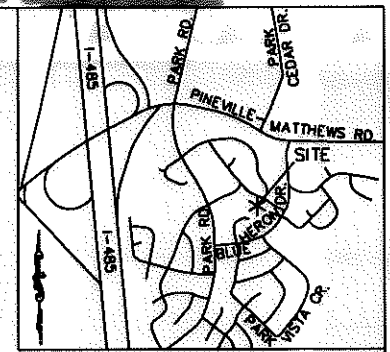

VICINITY MAP  
N.T.S.

221-214-42  
HAROLD ALPHONSE BEAUVAIS  
AND CAROLYN SUE TREEN  
DB 4129/PG 453  
7417 PARK VISTA CR.  
CHARLOTTE, NC

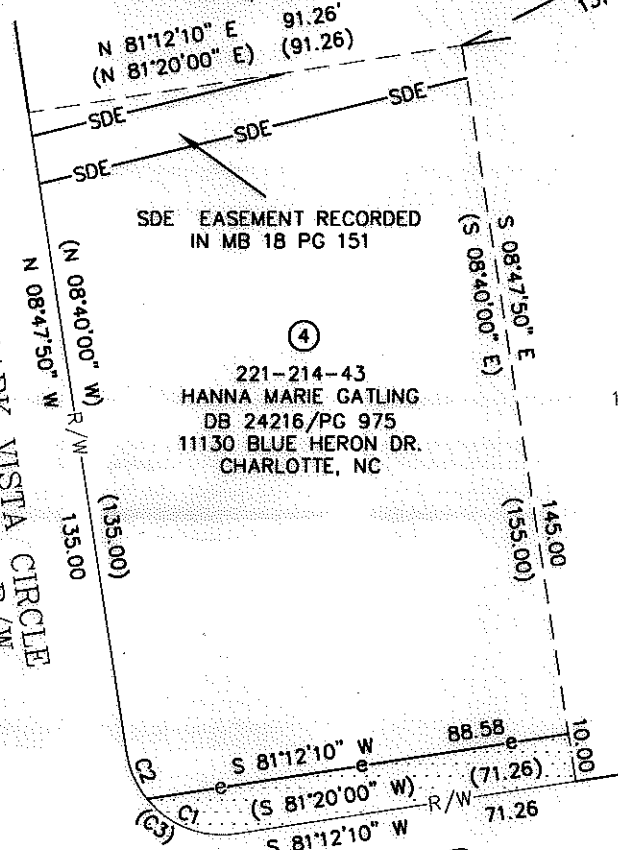

NCGS MONUMENT  
"DEBBIE"  
NC GRID COORDS  
(NAD '83)  
N=496,390.29  
E=1,453,625.88

CURVE TABLE						
CURVE	LENGTH	RADIUS	TANG	CHORD	BEARING	DELTA
C1	20.94	20.00	11.55	20.00	S68°47'50"E	60°00'00"
C2	10.47	20.00	5.36	10.35	S23°47'50"E	30°00'00"
(C3)	(31.42)	(20.00)	(20.00)	(28.28)	(S53°47'50"E)	(90°00'00")

⑤  
221-214-44  
JACQUELINE FULLER  
DB 11464/PG 518  
11122 BLUE HERON DR.  
CHARLOTTE, NC

14,059 SF TOTAL AREA BY PLAT  
835 SF IN TEMP CONST ESMT (TCE)  
14,059 SF REMAINING

④  
221-214-43  
HANNA MARIE GATLING  
DB 24216/PG 975  
11130 BLUE HERON DR.  
CHARLOTTE, NC

- LEGEND:
- - IRON FOUND
  - △ - MONUMENT FOUND
  - - PROPERTY LINE
  - R/W --- - R/W LINE
  - e --- - TEMPORARY CONSTRUCTION EASEMENT (TCE)
  - [Hatched Box] - TCE HATCH
  - - ADJOINER
  - SDE --- - STORM DRAINAGE EASEMENT

PREPARED BY: FIRM #P-0197

R. Joe Harris & Associates, P.L.L.C.

Engineering & Land Surveying  
1698 W. HWY 160, SUITE 130, FORT MILL, SC, 29708  
Phone: (803) 802-1799

BLUE HERON DR.  
60' PUBLIC R/W

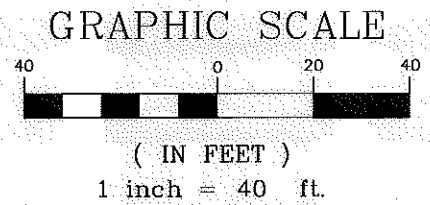

RJH PROJ. #1341.15

 <b>CHARLOTTE.</b> ENGINEERING & PROPERTY MANAGEMENT	<b>EASEMENT ACQUISITION                  BLUE HERON DRIVE                  SIDEWALK IMPROVEMENTS</b>	
	PROPERTY OF HANNA MARIE GATLING 11130 BLUE HERON DRIVE CHARLOTTE, NC PID #221-214-43	
512-10-012 <small>JOB NO.</small>	1" = 40' <small>SCALE</small>	SHEET <b>1</b> OF <b>1</b>
CAP <small>PREPARED BY</small>	1-27-12 <small>DATE</small>	PARCEL 4.DWG <small>CAD FILE NAME</small>