

I, KENNETH M. GREEN, CERTIFY THAT THIS PLAT WAS PREPARED UNDER MY SUPERVISION AND THAT THE PLAT WAS PREPARED FOR THE PURPOSE OF EASEMENT ACQUISITION ONLY, AND IS NOT INTENDED TO BE A BOUNDARY SURVEY OF THE PROPERTY SHOWN HEREON.

NOTES:
BEARINGS AND DISTANCES SHOWN IN PARENTHESIS ARE BASED ON RECORDED MAP INFORMATION. THIS PROPERTY MAY BE SUBJECT TO OTHER EASEMENTS EITHER RECORDED OR IMPLIED. BOUNDARY INFORMATION TAKEN FROM COMPILED MECKLENBURG CO. PUBLIC RECORD INFORMATION.

I, _____ REVIEW OFFICER OF MECKLENBURG COUNTY CERTIFY THAT THE MAP OR PLAT TO WHICH THIS CERTIFICATION IS AFFIXED MEETS ALL STATUTORY REQUIREMENTS FOR RECORDING.

REVIEW OFFICER _____ DATE _____

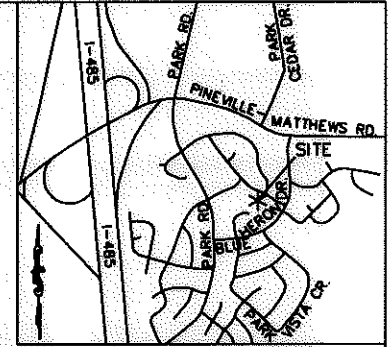

VICINITY MAP
N.T.S.

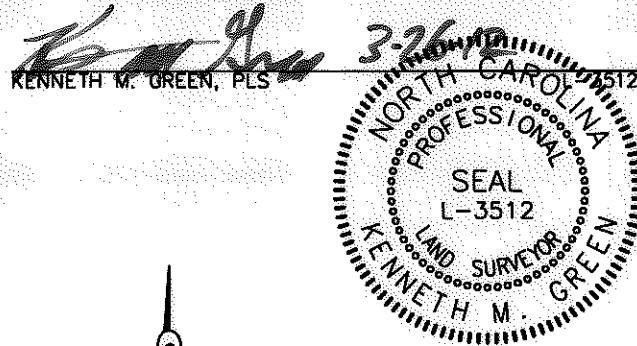

221-214-42
HAROLD ALPHONSE BEAUVAIS
AND CAROLYN SUE TREEN
DB 4129/PG 453
7417 PARK VISTA CR.
CHARLOTTE, NC

NCGS MONUMENT
"DEBBIE"
NC GRID COORDS
(NAD '83)
N=496,390.29
E=1,453,625.88

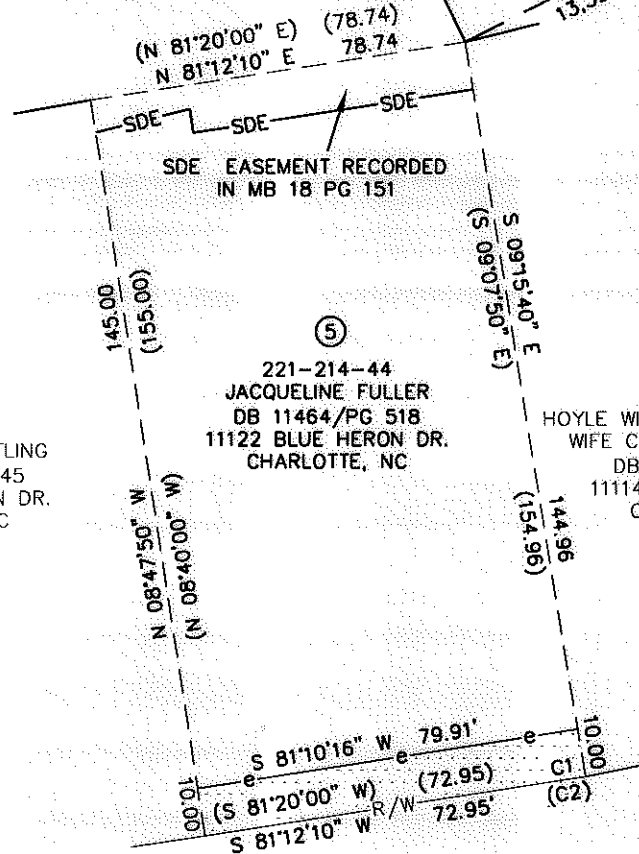

CURVE TABLE						
CURVE	LENGTH	RADIUS	TANG	CHORD	BEARING	DELTA
C1	7.04	555.13	3.52	7.04	N80°50'36\"E	1°15'00\"
(C2)	(7.05)	(555.13)	(3.52)	(7.05)	(N80°50'36\"E)	(1°15'00\")

12,302 SF TOTAL AREA BY PLAT
801 SF IN TEMP CONST ESMT (TCE)
12,302 SF REMAINING

LEGEND:

- - IRON FOUND
- △ - MONUMENT FOUND
- — — - PROPERTY LINE
- R/W — - R/W LINE
- e — - TEMPORARY CONSTRUCTION EASEMENT (TCE)
- [Hatched Box] - TCE HATCH
- — — - ADJOINER
- SDE — - STORM DRAINAGE EASEMENT

④
221-214-43
HANNA MARIE GATLING
DB 24216/PG 945
11130 BLUE HERON DR.
CHARLOTTE, NC

⑤
221-214-44
JACQUELINE FULLER
DB 11464/PG 518
11122 BLUE HERON DR.
CHARLOTTE, NC

⑥
221-214-45
HOYLE WILSON GREENE JR. AND
WIFE CHRISTINA M. GREENE
DB 24060/PG 883
11114 BLUE HERON DR.
CHARLOTTE, NC

RJH PROJ. #1341.15

PREPARED BY: FIRM #P-0197
R. Joe Harris & Associates, P.L.L.C.

Engineering & Land Surveying
1698 W. HWY 160, SUITE 130, FORT MILL, SC, 29708
Phone: (803) 802-1799

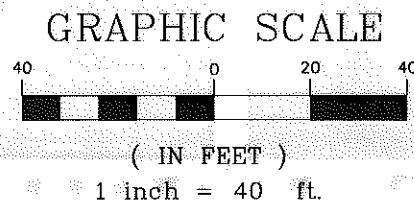

BLUE HERON DR.
60' PUBLIC R/W

<p>CHARLOTTE ENGINEERING & PROPERTY MANAGEMENT</p>		<p>EASEMENT ACQUISITION BLUE HERON DRIVE SIDEWALK IMPROVEMENTS</p>	
		<p>PROPERTY OF JACQUELINE FULLER 11122 BLUE HERON DRIVE CHARLOTTE, NC PID #221-214-44</p>	
512-10-012 JOB NO.	1" = 40' SCALE	PARCEL 5.DWG CAD FILE NAME	SHEET 1
CAP PREPARED BY	1-27-12 DATE		OF 1