

15129A

JACKSON, ELBERT HERMAN & WIFE BETTY
DEED: 1913-22

226

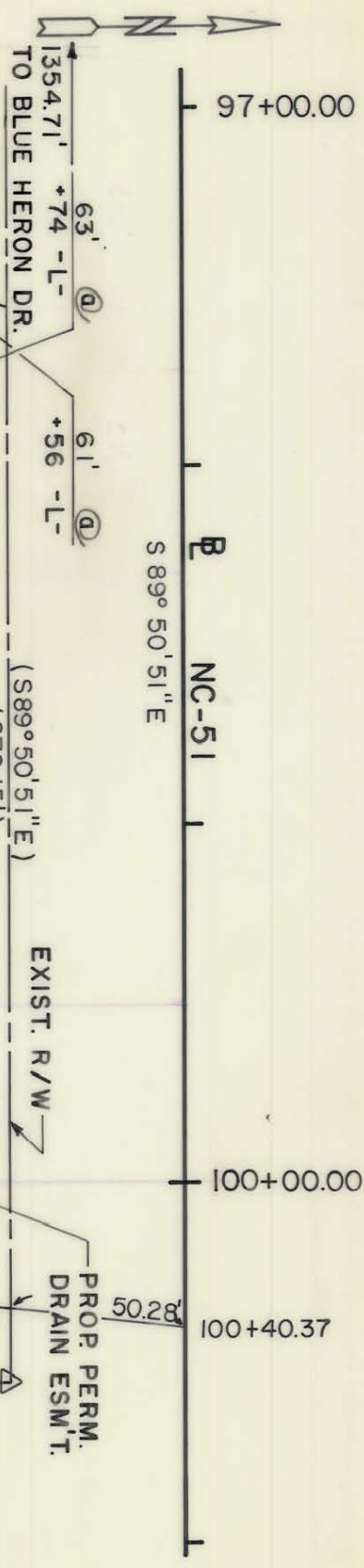

PROP. TEMP. CONST. ESM'T.

REGINALD INC.
DEED: 4754-903

228

EXIST. PERM. DRAIN. ESM'T.

MECKLENBURG COUNTY
DEED: 4369-732
M.B. 19 Pg. 270

230

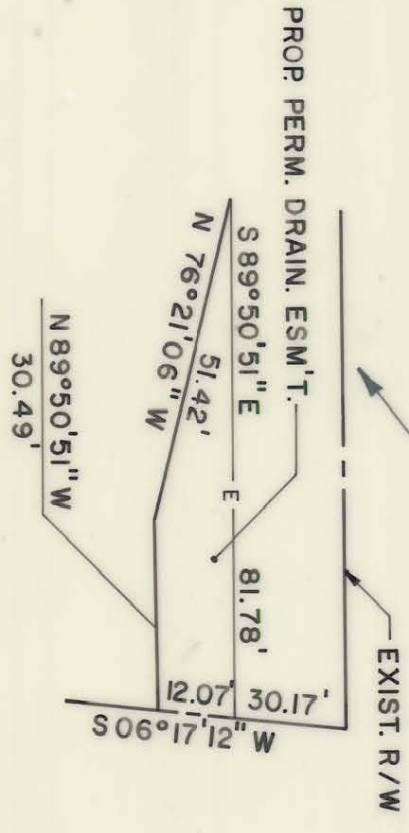

NOTE: Property corners shown circled were located by actual survey. Bearings and distances shown in parenthesis are based on deed information. Bearings are based on

N.C. COORDINATE SYSTEM

This map was prepared for the purpose of right-of-way or easement acquisition only, and is not intended to be a boundary survey of the property shown.

This plat was prepared under my supervision Allen E. Beck
6-02-87
N.C. Reg. Surveyor No. 1-3028



TEMP. ESM'T. AREA = 654.10 SQ. FT. 0.0150 AC.
PERM. DRAIN. ESM'T. = 673.57 SQ. FT. 0.02 AC.

PARCEL ID. # 221-221-70

<p>CHARLOTTE ENGINEERING DEPARTMENT</p>		JOB NO.
REVISIONS	PROPOSED R/W	
PROPERTY OF		FILE NO.
REGINALD INC.		
DRAWN BY M.D.M.		SHEET
CHECKED BY A.B.		238 0/2
SURVEY SUPERV. <u>R. Davis</u>	DATE 3/5/87	OF
	SCALE 1" = 50'	75

221-221-90 / 221-221-70