

I, KENNETH M. GREEN, CERTIFY THAT THIS PLAT WAS PREPARED UNDER MY SUPERVISION AND THAT THE PLAT WAS PREPARED FOR THE PURPOSE OF EASEMENT ACQUISITION ONLY, AND IS NOT INTENDED TO BE A BOUNDARY SURVEY OF THE PROPERTY SHOWN HEREON.

NOTES:
 BEARINGS AND DISTANCES SHOWN IN PARENTHESIS ARE BASED ON RECORDED MAP INFORMATION.
 THIS PROPERTY MAY BE SUBJECT TO OTHER EASEMENTS EITHER RECORDED OR IMPLIED.
 BOUNDARY INFORMATION TAKEN FROM COMPILED MECKLENBURG CO. PUBLIC RECORD INFORMATION.

I, _____ REVIEW OFFICER OF MECKLENBURG COUNTY CERTIFY THAT THE MAP OR PLAT TO WHICH THIS CERTIFICATION IS AFFIXED MEETS ALL STATUTORY REQUIREMENTS FOR RECORDING.

REVIEW OFFICER _____ DATE _____

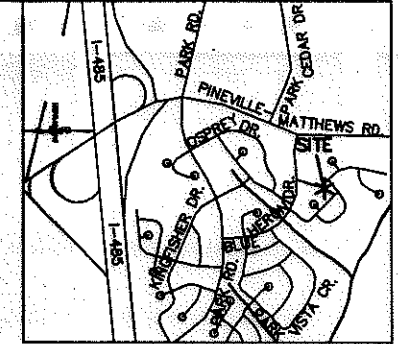

VICINITY MAP
N.T.S.

KENNETH M. GREEN, PLS 5-24-07

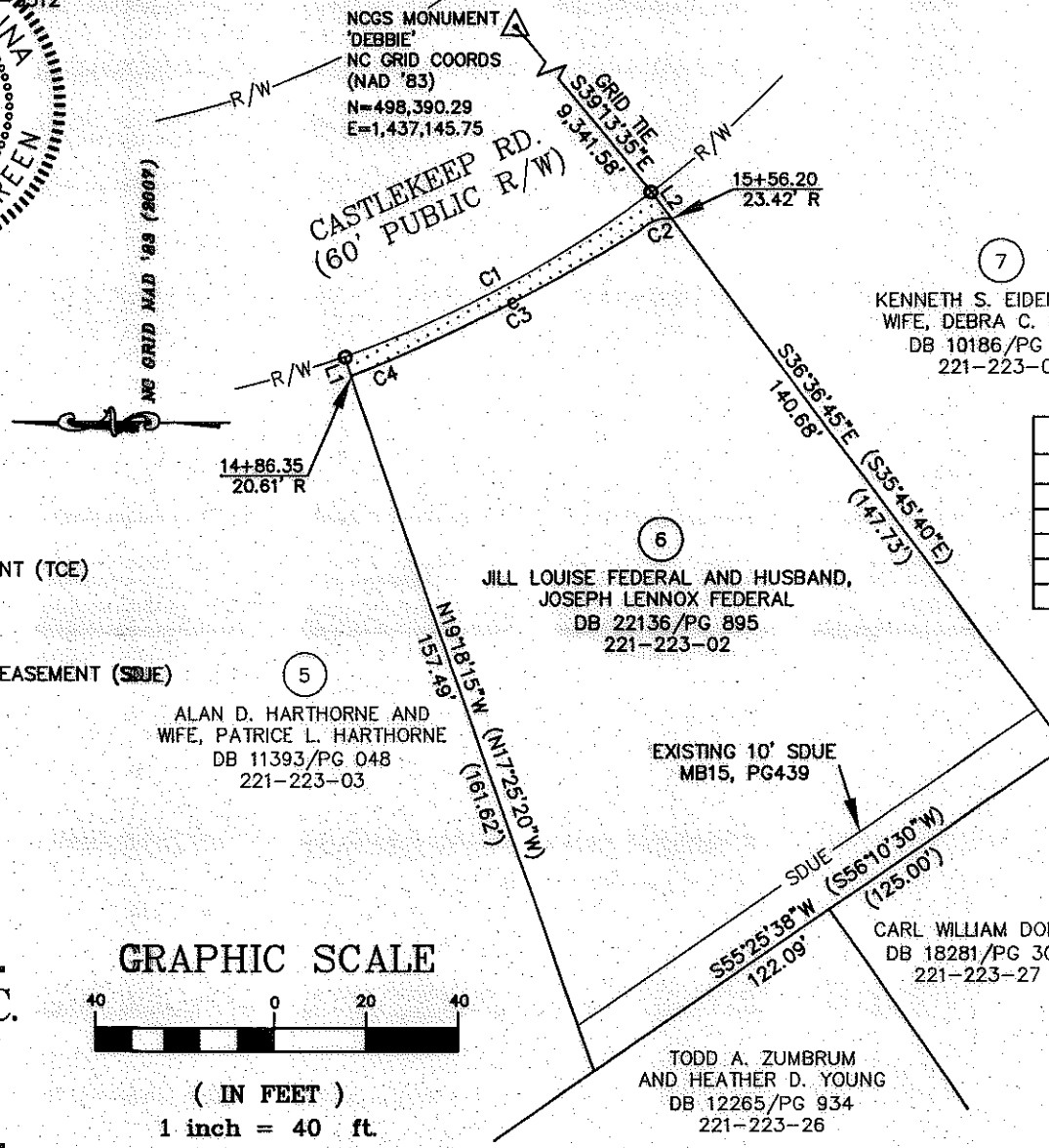
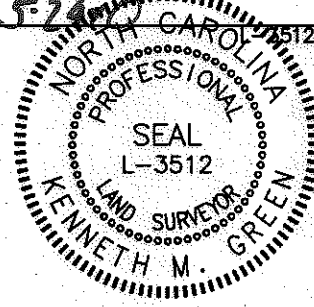

LINE TABLE		
LINE	LENGTH	BEARING
L1	4.33	N19°18'15"W
L2	7.06	S36°36'45"E

CURVE TABLE						
CURVE	LENGTH	RADIUS	TANG	CHORD	BEARING	DELTA
C1	75.00	240.72	37.81	74.70	N61°55'55"E	17°51'04"
(C1)	(75.00)	(240.41)				
C2	7.53	7.79	4.09	7.24	S68°31'11"W	55°25'09"
C3	56.35	411.89	28.22	56.30	S62°26'19"W	7°50'17"
C4	12.98	231.25	6.49	12.98	S67°57'59"W	3°13'01"

- LEGEND:
- - IRON FOUND
 - △ - MONUMENT FOUND
 - - PROPERTY LINE
 - R/W — - R/W LINE
 - e — - TEMPORARY CONSTRUCTION EASEMENT (TCE)
 - ▨ - TCE HATCH
 - - ADJOINER
 - SDUE — - EXISTING STORM DRAINAGE/UTILITY EASEMENT (SDUE)

14,841 SF TOTAL AREA BY PLAT
 326 SF IN TEMP CONST ESMT (TCE)
 14,841 SF REMAINING

PREPARED BY: FIRM #P-0197
R. Joe Harris & Associates, P.L.L.C.
 Engineering & Land Surveying
 1698 W. HWY 160, SUITE 130, FORT MILL, SC, 29708
 Phone: (803) 802-1799

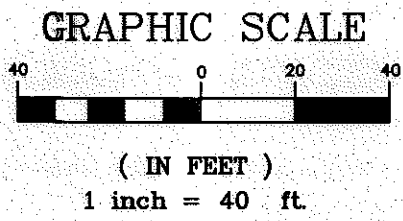

CHARLOTTE.
ENGINEERING & PROPERTY
MANAGEMENT

**EASEMENT ACQUISITION
CASTLEKEEP
SIDEWALK IMPROVEMENTS**

PROPERTY OF
**JILL LOUISE FEDERAL AND HUSBAND,
 JOSEPH LENNOX FEDERAL**
 8509 CASTLEKEEP ROAD
 CHARLOTTE, NC 28226
 PID #221-223-02

512-08-072
JOB NO.

UAG
PREPARED BY

1" = 40'
SCALE

05-24-10
DATE

PARCEL 6.DWG
CAD FILE NAME

SHEET
1

OF
1