

**JACKSON, ELBERT HERMAN & WIFE BETTY**  
DEED: 1913-22

226

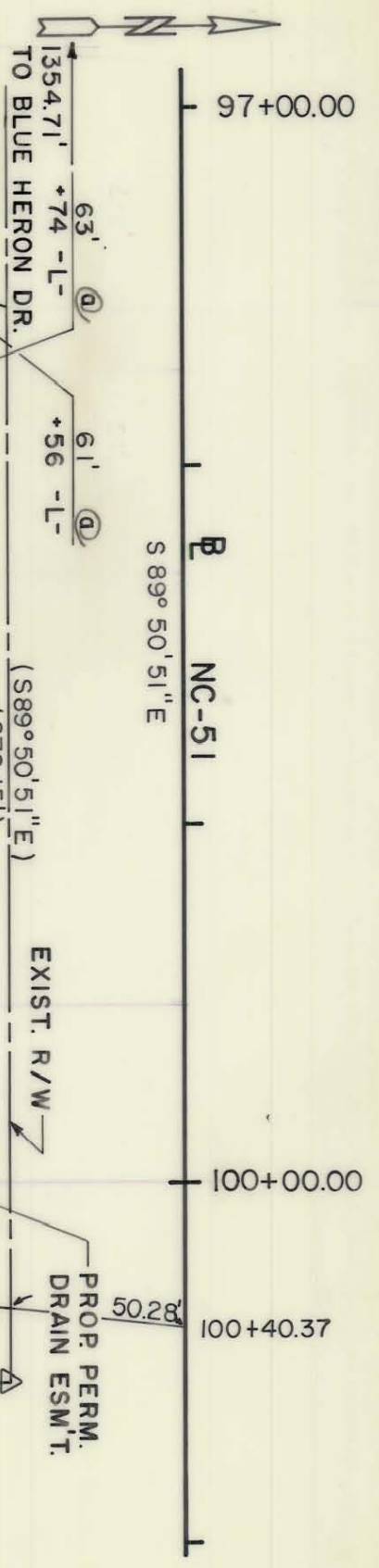

PROP. TEMP. CONST. ESM'T.

REGINALD INC.  
DEED: 4754-903

228

EXIST. PERM. DRAIN. ESM'T.

**MECKLENBURG COUNTY**  
DEED: 4369-732  
M.B. 19 Pg. 270

230

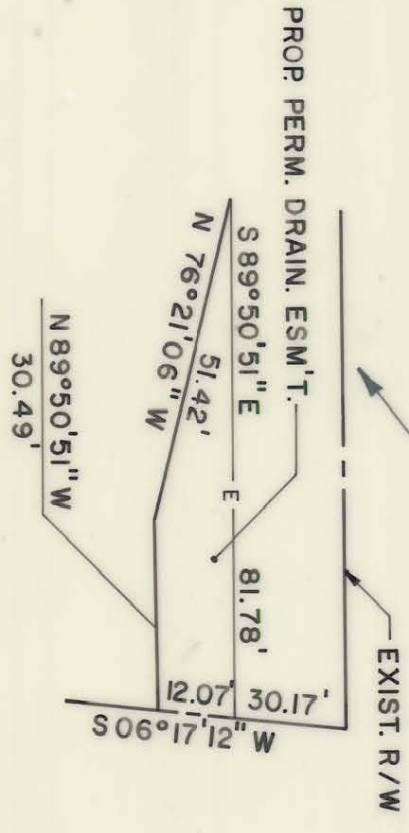

NOTE: Property corners shown circled were located by actual survey. Bearings and distances shown in parenthesis are based on deed information. Bearings are based on

**N.C. COORDINATE SYSTEM**

This map was prepared for the purpose of right-of-way or easement acquisition only, and is not intended to be a boundary survey of the property shown.

This plat was prepared under my supervision Allen E. Beck  
6-02-87  
N.C. Reg. Surveyor No. 1-3028

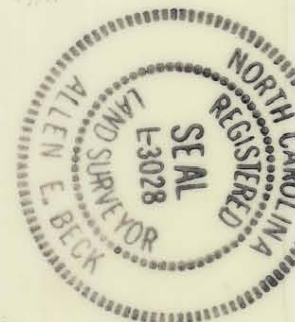

TEMP. ESM'T. AREA = 654.10 SQ. FT. 0.0150 AC.  
PERM. DRAIN. ESM'T. = 673.57 SQ. FT. 0.02 AC.

PARCEL ID.# 221-221-70

<p><b>CHARLOTTE</b> ENGINEERING DEPARTMENT</p>		JOB NO.
REVISIONS	PROPOSED R/W	
PROPERTY OF		FILE NO.
<b>REGINALD INC.</b>		
DRAWN BY M.D.M.	<b>NC-51 PHASE II</b>	SHEET
CHECKED BY A.B.		238/2
SURVEY SUPERV. <u>R. Davis</u>	DATE 3/5/87	SCALE 1" = 50'
		75

221-221-90 / 221-221-70