

231

TREVA WOODS TOWNHOUSE ASSOC. C/O JO PARKER

DEED: 3678-272

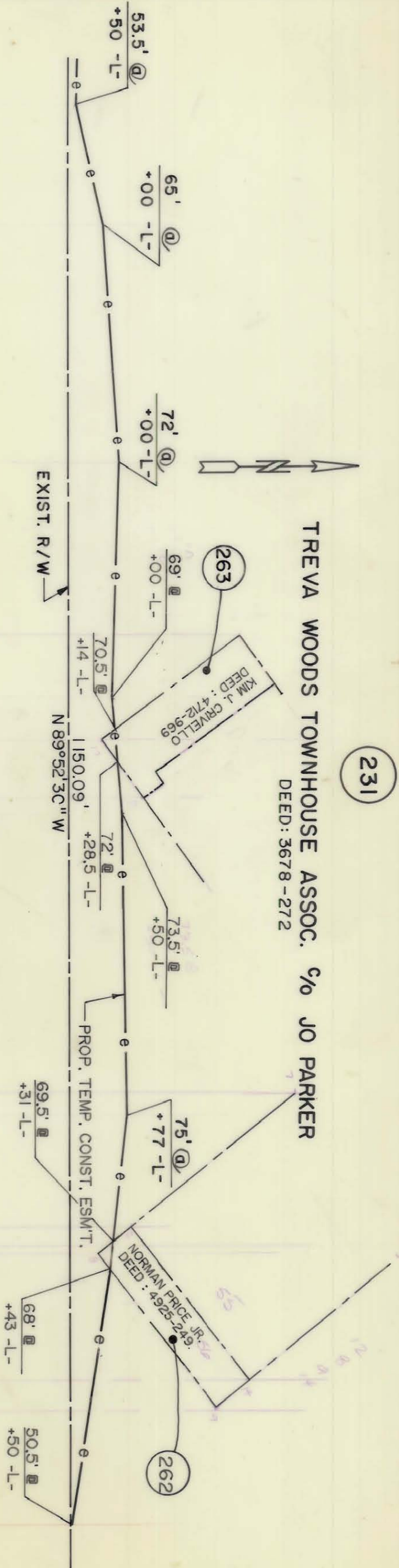

NOTE: Property corners shown circled were located by actual survey. Bearings and distances shown in parenthesis are based on deed information. Bearings are based on

N.C. COORDINATE SYSTEM

This map was prepared for the purpose of right-of-way or easement acquisition only, and is not intended to be a boundary survey of the property shown.

This plat was prepared under my supervision Allen E. Beck
6-08-87
N.C. Reg. Surveyor No. L-3028

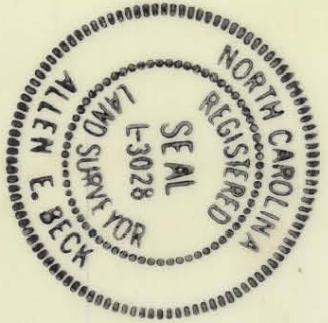

TEMP. ESM'T. AREA = 10,549.32 SQ. FT. 0.242 AC.
THIS SHEET
PARCEL ID. # 221-251-01

<p>CHARLOTTE ENGINEERING DEPARTMENT</p>		JOB NO.
REVISIONS	PROPOSED R/W	FILE NO.
<p>PROPERTY OF TREVA WOODS TOWNHOUSE ASSOC. C/O JO PARKER</p>		SHEET 231C/4
DRAWN BY M.D.M.	DATE 3/5/87	SCALE 1" = 50'
CHECKED BY A.B.		
SURVEY SUPERVISOR <i>R. Davis</i>		75