

PERM. DRAIN. ESM'T. = 249.579 SQ. FT. 0.006 AC. THIS SHEET
 TEMP. ESM'T. AREA = 837.04 SQ. FT. 0.019 AC. THIS SHEET

TOTAL PERM. DRAIN. ESM'T. = 2,725.291 SQ. FT. 0.063 AC. THIS PARCEL
 TOTAL TEMP. ESM'T. AREA = 14,449.17 SQ. FT. 0.331 AC. THIS PARCEL

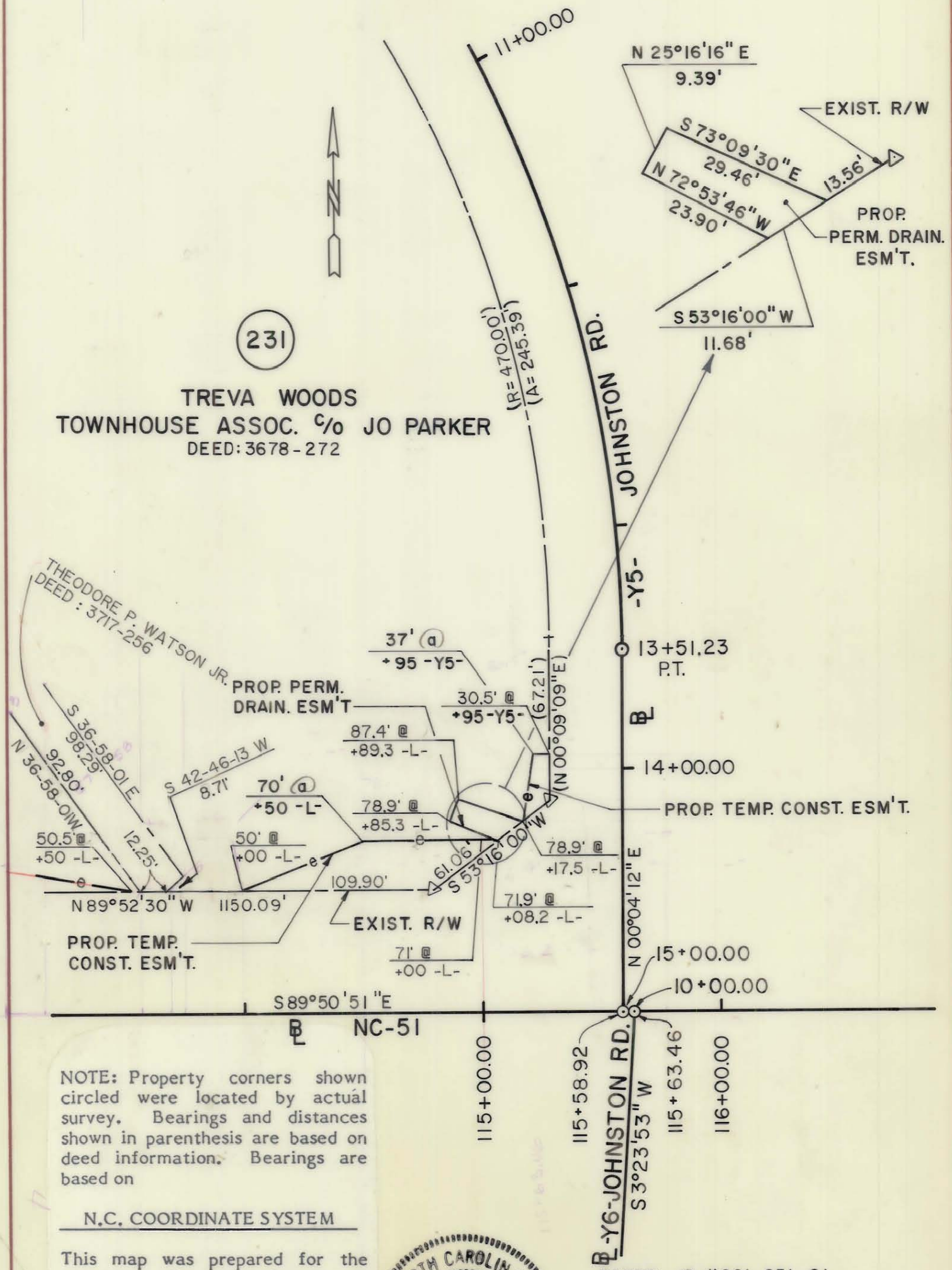

NOTE: Property corners shown circled were located by actual survey. Bearings and distances shown in parenthesis are based on deed information. Bearings are based on

N.C. COORDINATE SYSTEM

This map was prepared for the purpose of right-of-way or easement acquisition only, and is not intended to be a boundary survey of the property shown.

This plat was prepared under my supervision Allen E. Beck
 6-08-87
 N.C. Reg. Surveyor No. L-3028

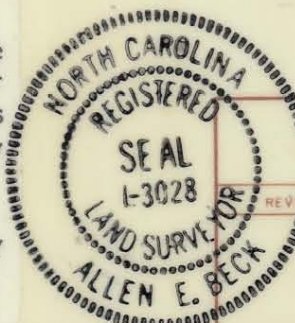

PARCEL ID.# 221-251-01



CHARLOTTE
 ENGINEERING DEPARTMENT

REVISIONS	PROPOSED R/W	JOB NO.
	NC-51 PHASE II	FILE NO.
	PROPERTY OF	SHEET
	TREVA WOODS TOWNHOUSE ASSOC. C/O JO PARKER	2310/4
DRAWN BY M.D.M.	DATE 3/5/87	SCALE 1" = 50'
CHECKED BY A.B.		
R. Dennis Smith SURVEY SUPVR.		75