

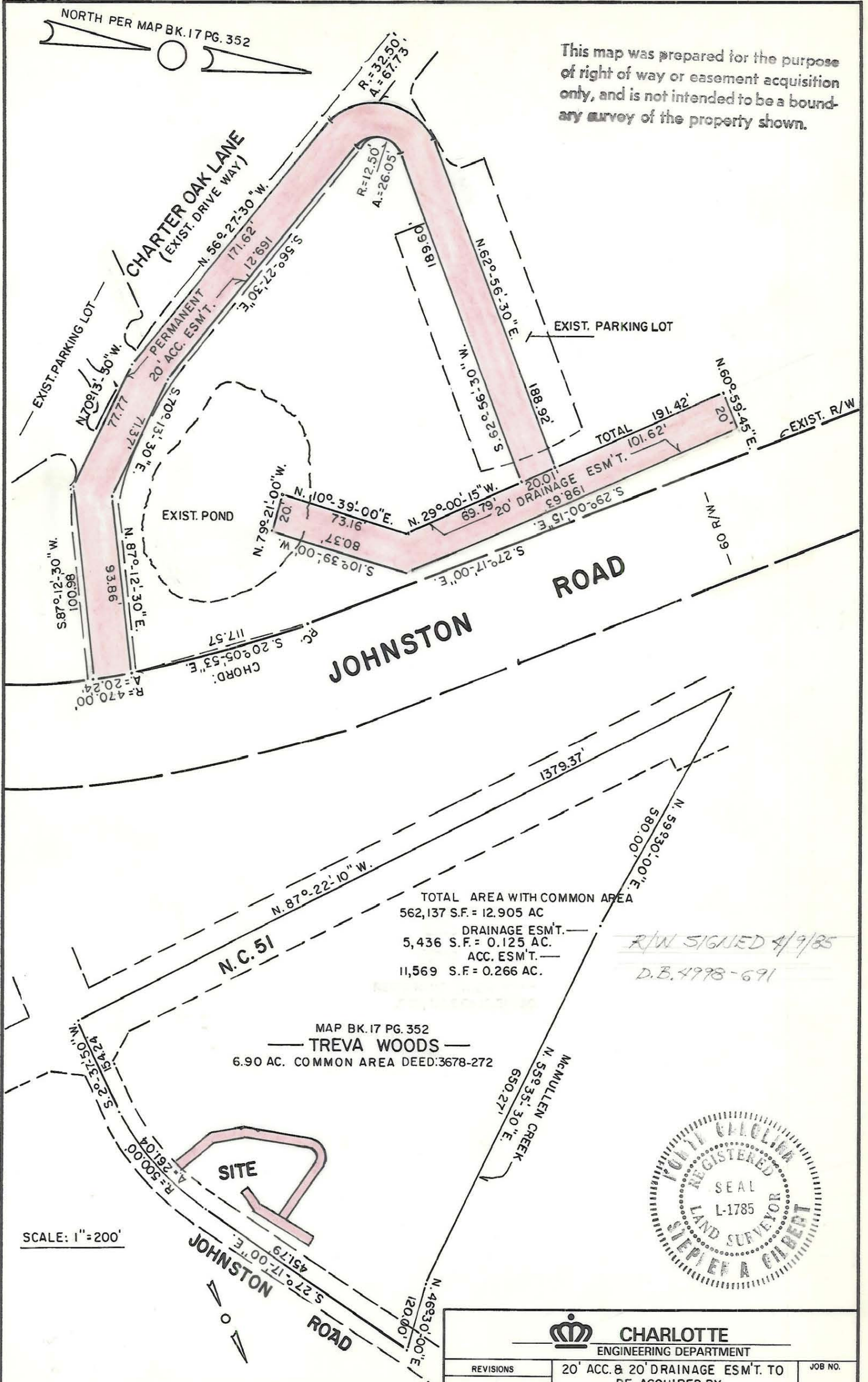

This map was prepared for the purpose of right of way or easement acquisition only, and is not intended to be a boundary survey of the property shown.



TOTAL AREA WITH COMMON AREA
562,137 S.F. = 12.905 AC
DRAINAGE ESM'T. —
5,436 S.F. = 0.125 AC.
ACC. ESM'T. —
11,569 S.F. = 0.266 AC.

R/W SIGNED 4/9/85
D.B. 4998-691

MAP BK.17 PG. 352
TREVA WOODS
6.90 AC. COMMON AREA DEED:3678-272

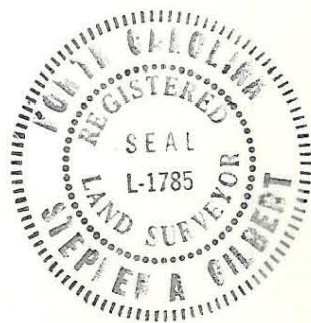

SCALE: 1" = 200'

This plat was prepared under my supervision *Stephen A. Gilbert*
N. C. Reg. Surveyor No. *L-1785*

CHARLOTTE ENGINEERING DEPARTMENT		JOB NO.
REVISIONS	20' ACC. & 20' DRAINAGE ESM'T. TO BE ACQUIRED BY	FILE NO.
	CITY OF CHARLOTTE	SHEET
	PROPERTY OF	OF
	TREVA WOODS TWNHS ASSOC.	
DRAWN BY MS	DATE 12-04-84	SCALE 1" = 60'
CHECKED BY <i>DGA</i>		
<i>[Signature]</i> CITY ENGINEER		