

ACQUIRED MAY 20, 1987

DEED REF. 5505-639

This map was prepared for the purpose of right of way or easement acquisition only, and is not intended to be a boundary survey of the property shown.

30 NOTE: Property corners shown circled were located by actual survey. Bearings and distances shown in parenthesis are based on deed information.

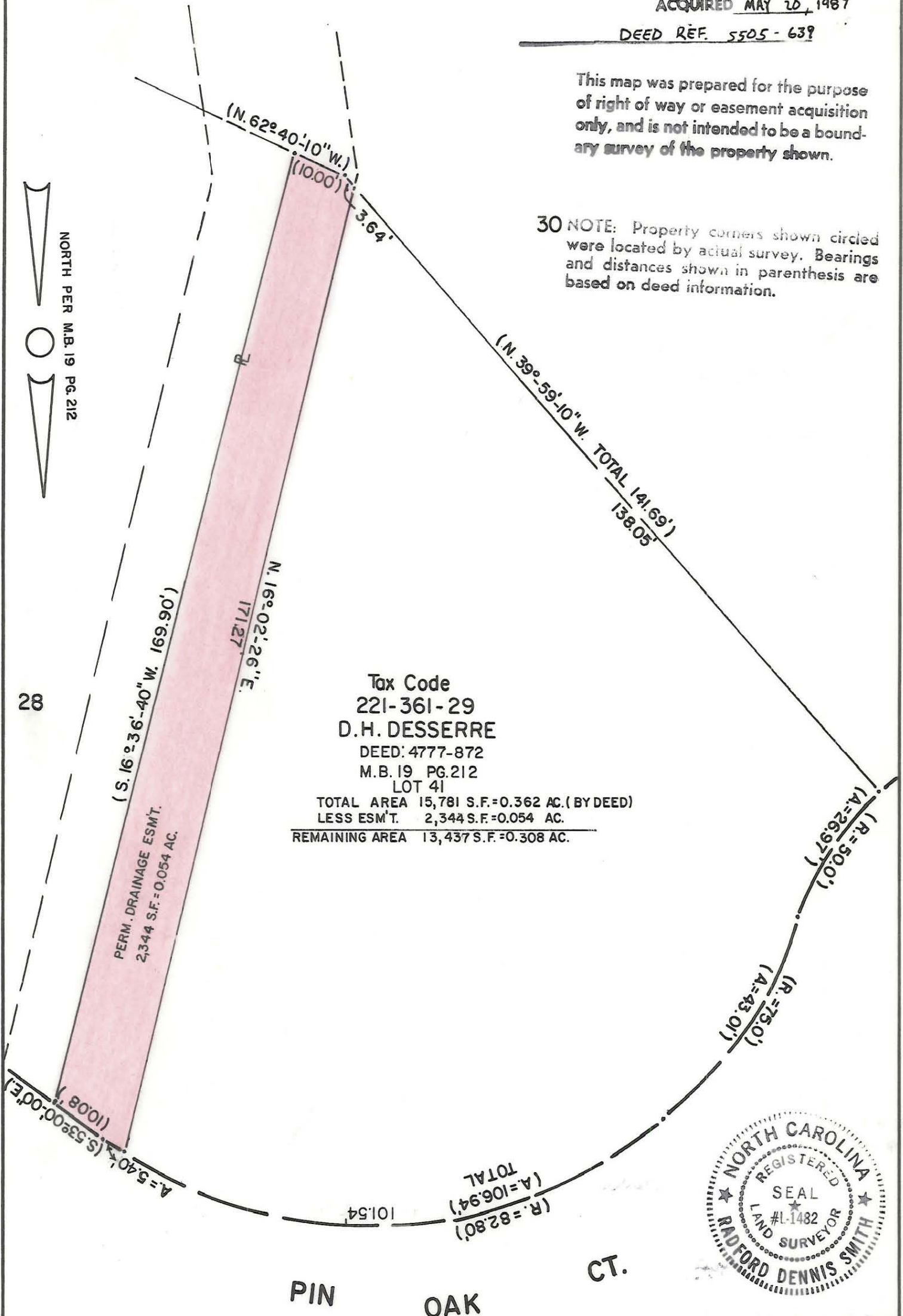

Tax Code  
221-361-29  
D.H. DESSERRE  
DEED: 4777-872  
M.B. 19 PG. 212  
LOT 41  
TOTAL AREA 15,781 S.F.=0.362 AC. (BY DEED)  
LESS ESM'T. 2,344 S.F.=0.054 AC.  
REMAINING AREA 13,437 S.F.=0.308 AC.



PIN OAK CT.

ACQUIRED 5/20/87

D.R. 5505-639

This plat was prepared under my supervision R. Dennis Smith  
N. C. Reg. Surveyor No. L-1482

<b>CHARLOTTE</b> ENGINEERING DEPARTMENT		JOB NO.
		FILE NO.
PERM. DRAINAGE ESM'T. TO BE ACQUIRED BY THE <b>CITY OF CHARLOTTE</b>		SHEET
PROPERTY OF <b>DANIEL H. DESSERRE</b>		<b>5</b>
DRAWN BY <u>M.S.</u> CHECKED BY <u>TEM</u> <u>R. Dennis Smith</u> Survey Supvr.	DATE <b>NOV. 18, 1986</b>	OF <b>5</b>
SCALE 1"=20'		