

ACQUIRED MAY 20, 1987
DEED REF. 5505-651

OAK PIN CT.
(R=50')
(A=45.0')

JOHNSTON RD.
(R=2591.72)
(A=90.00')

Tax Code
221-361-30
M.H. MARKHAM
DEED: 4680-437
M.B. 19 PG. 212
LOT 40
TOTAL AREA 30,370 S.F. = 0.697 AC. (BY DEED)
LESS ESM'T. 1,138 S.F. = 0.026 AC.
REMAINING AREA 29,232 S.F. = 0.671 AC.

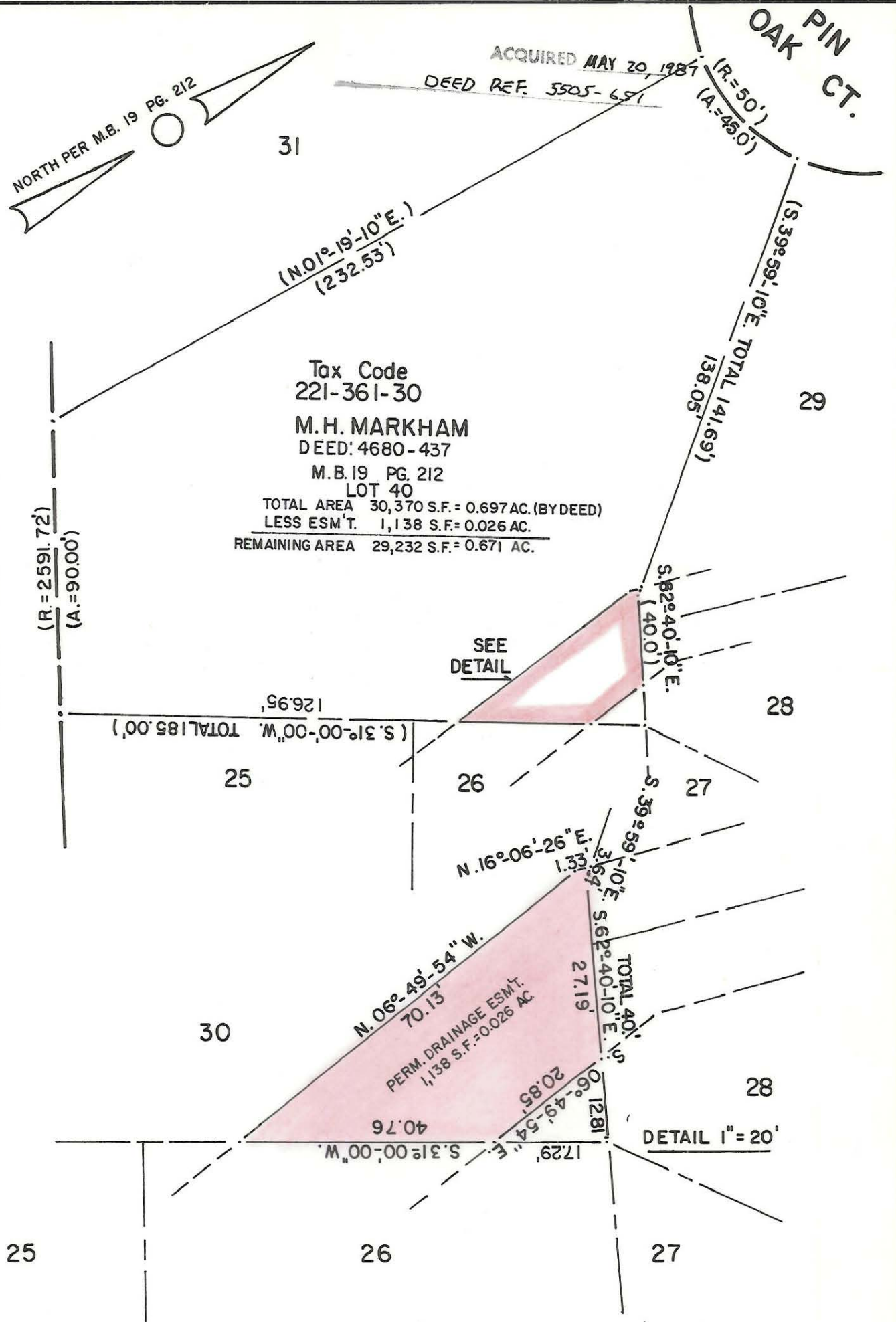

NOTE: Property corners shown circled were located by actual survey. Bearings and distances shown in parenthesis are based on deed information.

ACQUIRED 5/20/87

D.P. 5505-651

This map was prepared for the purpose of right of way or easement acquisition only, and is not intended to be a boundary survey of the property shown.

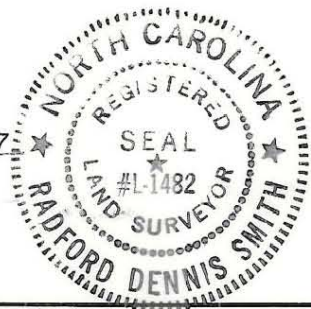

This plat was prepared under my supervision R. Dennis Smith
N. C. Reg. Surveyor No. L-1482

CHARLOTTE ENGINEERING DEPARTMENT		JOB NO. 512
PERM. DRAINAGE ESM'T. TO BE ACQUIRED BY THE CITY OF CHARLOTTE		FILE NO. 87-009
PROPERTY OF MICHAEL H. MARKHAM		SHEET 1
REVISIONS	DRAWN BY MS CHECKED BY TEM R. Dennis Smith Survey Supvr.	OF 5
DATE NOV. 18 1986		SCALE 1" = 40'