

PAMPAS

CIRCLE

TIFTON

ROAD

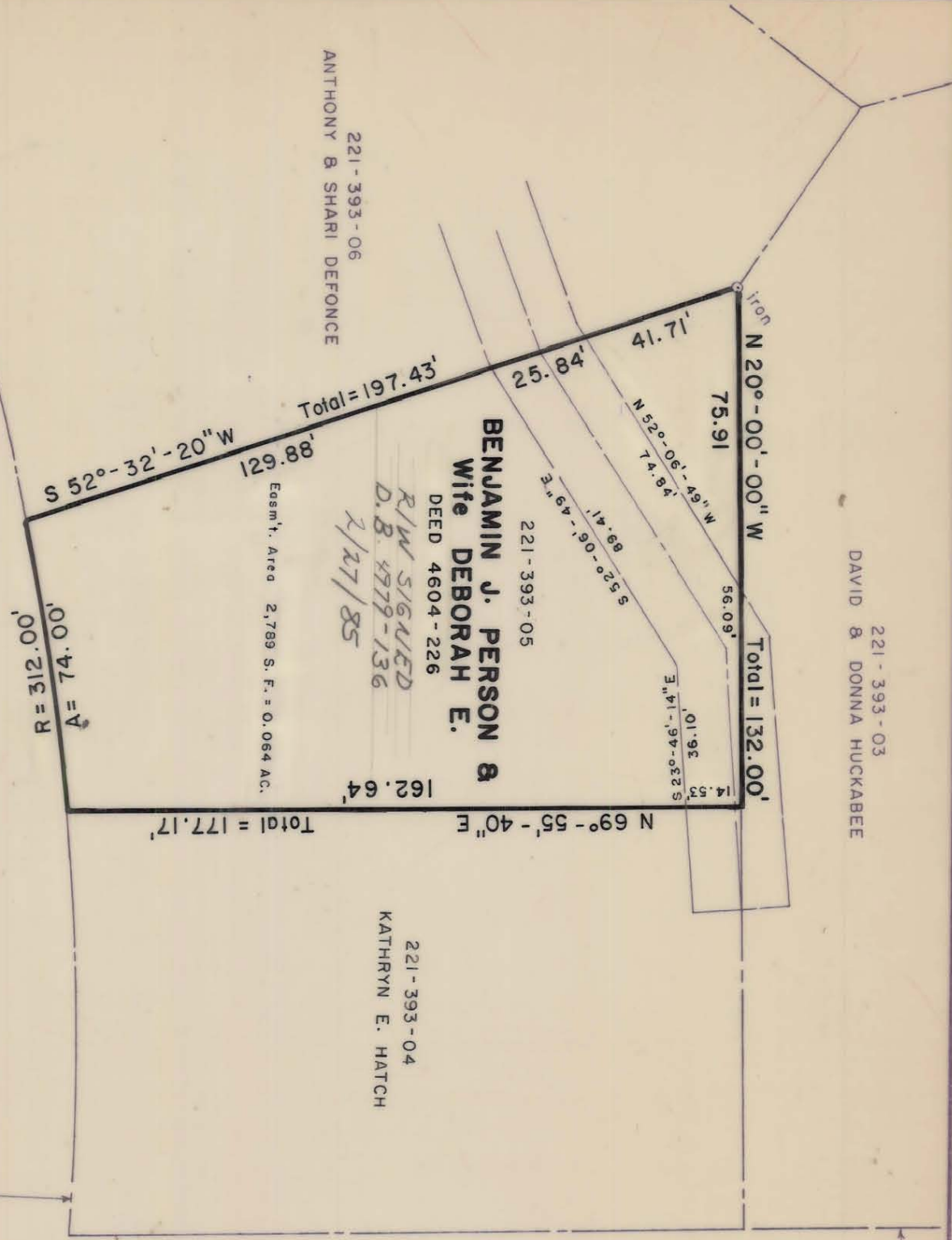

221 - 393 - 05
 DEED 4604 - 226
**BENJAMIN J. PERSON &
 wife DEBORAH E.**
*R/W SIGNED
 D.B. #979-136
 2/27/85*

Easmt. Area 2,769 S. Ft. = 0.064 AC.

221 - 393 - 04
 KATHRYN E. HATCH

221 - 393 - 03
 DAVID & DONNA HUCKABEE

221 - 393 - 06
 ANTHONY & SHARI DEFONCE

60' R/W

60' R/W

This map was prepared for the purpose of right of way or easement acquisition only, and is not intended to be a boundary survey of the property shown.



This plat was prepared under my supervision
Stephen A. Gilbert
 N. C. Reg. Surveyor No. L-1785

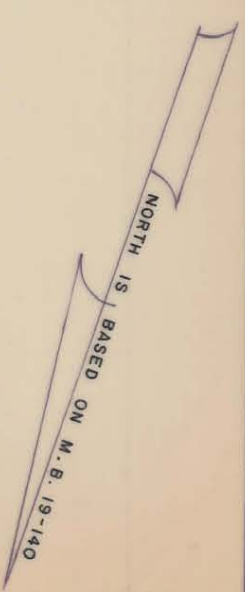

<p>CHARLOTTE ENGINEERING DEPARTMENT</p>		<p>REVISIONS</p>	
<p>STORM DRAINAGE EASEMENT</p>		<p>JOB NO. 512-84-150</p>	
<p>PAMPAS CIRCLE</p>		<p>FILE NO.</p>	
<p>PROPERTY OF BENJAMIN J. PERSON & wife DEBORAH E.</p>		<p>SHEET 3 OF 7</p>	
<p>DRAWN BY BMC CHECKED BY DEB <i>DEB</i></p>		<p>DATE OCT. 30, 1984 SCALE 1" = 40'</p>	

FILE 221-393-05